Frank B. Willis and Rose Moriarty at Opera House Tonight

HEAR F. B. WILLIS
at Opera House
Tonight at 8 O'clock

THE CHRONICLE-TELEGRAM

Full Leased Wire Report Of The Associated Press

THE WEATHER
Fair Tonight With Heavy Frost And Freezing Temperature. Saturday Fair and Warmer.

VOL. 2. NO. 104. ELYRIA, OHIO, FRIDAY, OCTOBER 29, 1920 PRICE THREE CENTS

JULIAN LAUDS DEM RULE IN ADDRESS HERE

Democratic Candidate For U. S. Senate Says Country Has Never Seen Such Prosperity

William A. Julian, Democratic candidate for United States senator, spoke in Elyria Thursday night following a tour of Lorain county during which he addressed meetings at Lorain, Amherst and Oberlin. Mr. Julian is financial director of Oberlin college and one of its trustees.

In his spech here he said in part:

Sees Continued Prosperity

"We raise more than we consume, we manufacture more than we can find a market for at home and it is therefore necessary that we build up our foreign trade if our shops and factories are to be kept busy and our farmers are to be prosperous," he said in opening. Then delving into export figures to buttress his argument for the immediate need of expending our foreign trade, he said, "Our exports in 1919 totalled $8,000,000,000. Of this eight billion dollars 64 per cent or $5,100,000,000 of our trade was with Europe.

"If we are to retain our unprecedented prosperity and keep our shops ad factories running to capacity we must not only retain that 64 per cent of foreign business but increase it if posible. The way to retain and increase it is to assist Europe in its economic reconstrutcion. And the only way we can do that is by joining the League of Nations and bringing about an assurance and insurance of peace.

"With the League of Nations functioning Europe as well as the United States will disarm. Disarmament means the saving of millions annualy for each of the nations. Relieved of her enormous expense of maintaining a military policy, Europe will have more money with which to buy American goods. Instead of spending millions for munitions, Europe will spend her millions for manufactured goods made in America. That means full time in shop and factory and full time means well paid labor, well paid labor means top prices to the farmer for his produce.

"Is Aid to Europe"

"Not only will this saving mean increased business to the United States, but it will enable Europe to pay her war loans to this country. The total war loans made by the United States to her allies is over nine billion dollars. Until the United States joins the League of Nations and insures peace the nations of the world will not be able to return to work and our allies will not be able to pay the nine billion debt they owe us. If Europe defaults in her payment it will be up to the taxpayers of the country to dig down into their own pockets and pay the loss.

"If we have to stand the loss of the war loans you can charge it up to our failure to join the League of Nations and preserve the peace of the world. That isn't the only loss the taxpayers of this country will have to stand if the United States fails to enter the League. There is a single item of $1,000,000,000, which represents the investments of Germans in this country held by the custodian of property and the American investments in Germany. With the United States out of the League we can never settle these claims with Germany.

Would Help Farmers

"For 1920-21 Congress appropriated for the army, navy and fortifications the sum of $844,210,143.87. That sum is thirty times greater than Congress appropriated for agricultural purposes in 1919. The League of Nations provides for disarmament, which means less money spent for war purposes, and consequently less taxation. Keep this single fact in mind. Out of ebery $100 you pay in taxes to the federal government $93 is spent for war purposes. It would only cost us a trifle over $3,000 a month to belong to the League of Nations. Weigh this expenditure of $3,000 a month against the Congressional appropriation of $844,110,943; weigh it against the $1,200,000,000 held by the alien property custodian, weigh it against the $5,000,000,000 war debt and then ask yourself if it isn't a common sense business for us to join the League of Nations."

FIVE CLUBS TO MAKE LEAGUE PROPOSAL

Baseball Factional War May Be Satisfactorily Settled at Today's Session

CHICAGO, Oct. 29.—Headed by B. B. Johnson of the American league, representatives of the Philadelphia, Washington, Cleveland, Detroit and St. Louis baseball clubs of the American league gathered here today to take up the proposal that the national baseball commission be abolished and control of the game be placed in the hands of a "civilian tribunal" of three men not financially interested in the game.

The result of the meeting today was expected to determine yhether professional baseball would go on smoothly or be thrown into a factional was, with the entire national league, aided by the New York, Chicago and Boston American league clubs on the one side and President Johnson and his "loyal five" on the other. The plan to establish the "civilian tribunal" has been openly sponsored by the 11 clubs men foned, while President Johnson and the five American league club owners have withheld their support pending the outcome of the grand jury investigation into baseball gambling, although they have not yet openly opposed the plan.

The 11 clubs supporting the Lasker plan have given the other club owners until next Monday to decide whether or not they will enter into the new proposal, or at least agree to meet with them and attempt to perfect an agreement whereby the game can be carried on smoothly.

The sentiment preceding the meeting today seemed to signify that a peaceful ending would be the result.

AUTOS DAMAGED IN COLLISION

An automobile accident took place on Lake avenue last night when a machine driven by W. J. Plato, of West River street, collided with one driven by Bert Reisinger of Lake avenue.

The men got together and settled the damages done between themselvs. Both machines were considerably damaged, but no one was injured.

ALLIGATORS ARE MOVED

Tom Monroe, park custodian had his hands full this morning transferring Mutt the park alligator to his winter quarters at fire station No. 2. A large and interested crowd surrounded the park fountain where his highness has spent the summer and witnessed the operation. Tom sought a place of safety on top of the rock pile in the center of the fountain, and prodded the big reptile with a long iron bar until he was safely inside of the big galvinized tank where he stays thru the winter months. Mutt objected to the proceedings but was finally caged.

SEE VICTORY FOR BOTH COX AND HARDING

Republican National Chairman Says Official Survey Indicates G. O. P. Landslide — Wilson Confident That Cox Will Win

NEW YORK, Oct. 29—Will H. Hays, chairman of th Republican national commitee, today issued a statement in which he said an official Republican survey of the country indicated that Harding and Coolidge would receive "the largest popular majority ever cast" in a presidential election.

WASHINGTON, Oct. 29—President Wilson today wrote Governor Cox expressing his confidence in the Democratic presidential nominee.

The president expressed the hope that under Governor Cox's leadership "we carry the policy of the national government forward along the path of liberal legislation and humane reform, until the whole world againsees an illustration of the whoesome strength of democracy and the happy fruit of what the founders of the republic purposed when they set this great government up."

The president said he had followed Governor Cox's course throughout the campaign with "admiration" and expressed the belief that the governor would receibe the "emphatic indorsement" of the voters of the country.

"You have spoken truly and fearlessly about the great issues at stake," the president asid, and in concluding his letter he asked that he be permitted to sign himself, "Your gratified and loyal supporter."

TREBLE PAROLE TO COME UP SATURDAY

Application for parole by Wm. Treble, formerly assistant cashier of the City Bank, Lorain, serving an indeterminate sentence in the Ohio penitentiary for embezzlement of $90,000 of the bank's funds, will be considered Saturday by the board of pardons.

Treble was apprehended in California a year ago after he had fled from Lorain following the exposure of fraudulent handling of the books at the City bank. He peaded guilty to the embezzlement charge and was given an indeterminate sentence.

Treble testified against Walter A. Davies, cashier of the bank, indicted with Treble.

NEW INDUSTRY PLANT NEARS COMPLETION

MAIN BUILDING AND FORGING SHOP OF UNIVERSAL CRANE CO. WILL BE READY FOR OCCUPANCY JAN. 1.

Work on the new plant of the Universal Crane Co., is progressing very satisfactorily, according to the President, F. A. Smythe. The main building 120x180 has the steel work up, roof on and the side walls nearly completed. Work is also being pushed on the forge shop which will be 40x40, the two buildings giving 22,000 feet of floor space.

Mr. Smythe states that when the plant first starts which will be about January 1st, it will first be devoted to assembling the cranes the machine work being done outside until the new machinery that has already been ordered can be placed in commission.

It is expected that there will be a large demand for these light but powerful cranes. Mr. Smythe states that recently one of them was mounted on a Mack truck and traveled 2,000 miles to Atlantic City where it was exhibited at the Street Railway convention. It attracted considerable attention from the fact that it could be so easily transported.

SAYS ROBBERS' AUTO HAD AN ELYRIA SIGN

The police received word from the Cleveland department last night that Edward Voos, 2011 W. 58th street, Cleveland, had been beat up near Dover, seven miles east of this city while coming into Cleveland last night.

He stated that two men driving a green car on which the word "Elyria" was printed had done the job. The police here doubt that statement, as there is no green car of that description that they know of.

Former Governor F. B. Willis Who Speaks Here This Evening

The last "Big" G. O. P. rally will be staged in Elyria, at the Opera House, tonight.

Ex-Governor Frank B. Willis, candidate for U. S. Senator will be the principal speaker. Mr. Willis is a forceful speaker and makes his appeal to the intelligence of the voter in a straightforward pleasing manner.

Miss Rose Moriarty, acknowledged to be one of the foremost women in the republican party, will also make an address. A splendid audience is sure to greet these two notables when they appear on the stage.

COUNTY W. C. T. U. URGES SUPPORT OF HOUSE BILL 620

Ohio will cast about 1,800,000 votes on Nov. 2. Are you working to roll up an overwhelming majority for House Bill No. 620 which is the Prohibition law enforcement bill

The most important question before the citizens of Lorain county is, shall the Prohibition Amendment which has been written into the constitution of our state be enforced. Our answer is, put your X opposite the word Yes. Thus, you give the local and state officers the proper authority to enforce the laws in place of depending on our federal officers as we now have to do.

The law enforcement bill should pass because: The one-half million of dollars now paid into the Federal treasury for offenses committed will then be paid into the state and county treasury.

Let us be loyal patriotic citizens on Nov. 2, and vote for law enforcement. Place your X opposite the word Yes on the ballot given you on Nov. 2, which contains House Bill No. 620. Also see to it that your friends are well informed on this one important ballot and bote Yes also.

Lorain County Dry Federation.

ELYRIANS TAKE PART IN NORTH EAST OHIO TEACHER'S PROGRAM

The entire teachering staff of the Elyria public schools is in Cleveland today for the annual meeting of the North Eas t Ohio Teachers' Association, the session being held in the hippodrome and the office headquarters in the Winton hotel.

Elyrians who will assist in the program aside from the open forums when all will participatee are Miss Grace K. Willett, whose subject under the discussion in the department of English will be "Individual Instruction in English," E. C. Seale, superintendent of Lorain county rural schools, on the subject, "Teachers Needed In Rural Schools," Miss Edna Joseph will present the subject, "Types of Projects."

VIOLENCE IN BUENOS AIRES LABOR TROUBLE

BUENOS AIRES, Oct. 29.—Acts of violence in connection with labor troubles were reported in dispatches from various parts of the country today.

A special train on the Central Argentine line carrying Monsignor Vassallo Di Terregrossa, the papal nuncio of Argentina on his way to attend a religious ceremony at Jujuy was run into by a wild locomotive near Tucuman. Ten persons were injured. The nuncio was unhurt. The authorities charge that strike sympathizers on that section of the road set the wild engine in motion.

In a clash between strikers and working employes of the sugar actory at Les Palmas, in the territory of Chaco, four persons were killed.

County President Denies That W. C. T. U. Is For Any Candidate

Elyria, O., Oct. 29, 1920.

To the Citizens of Lorain County:

I have been asked repeatedly during the last week if the W. C. T. U. have endorsed Mr. Donahey for Governor. There seems to be a rumor afloat to this effect.

A committee called upon me yesterday asking me if I was willing to make a public statement explaining this matter. I replied, "I certainly am." Hence this explanation. I myself did not feel this necessary as some time ago I explained the same situation through the columns of this paper.

I will say this, I know nothing about how other Counties in this State stand on this question but I do know this that the State W. C. T. U. has not endorsed any candidate for Governor, and any person who attended the State Convention recently held in Cleveland can vouch for this statement.

I can also say with authority that neither has Lorain County endorsed any candidate for Governor. We believe the women of the W. C. T. U. are bright intelligent women, capable of informing themselves pertaining to the great issues involved in this campaign for leaders and are equally capable of voting for the man they think will best carry on the work.

I regret very much that there seems to be any inclination to place the blame of any dirt flinging at the door of the W. C. T. U. which is an organization that has always stood for the best in any man or woman and a clean government.

The W. C. T. U.'s object mainly is to work for the great issue involved at this time pertaining to our Prohibition law enforcement bill and to instruct our women as to its importance.

I trust I have made myself clear on this subject.

(Signed) Nellie M. Hill,
President of Lorain Co. W. C. T. U.

MRS. O'DONNELL DIES SUDDENLY

PROMINENT RESIDENT OF CITY SUCCUMBS TO HEART FAILURE THURSDAY NOON—FUNERAL SERVICES MONDAY

The death of Mrs. Annie O'Donnell took place at her home 316 Fourth street, at 11 o'clock yesterday morning, from an attack of heart failure.

The deceased was born in Kilnaleck county Cavin, Ireland, March 15, 1864, and was united in marriage to Edward O'Donnell, August 11, 1875. They lived in Ireland until 1883, when they went to Melbourne, Australia, where O'Donnell engaged in the wholesale grain business. In 1892 they came to America, first settling in Columbus and, then at Newark, O. In 1896 she came with her husband and children to this city, where she has since resided. Her husband Edward O'Donnell was a victim of the Memorial day wreck in 1907.

Mrs. O'Donnell is survived by her children Edward J., of Indiana Harbor; Mrs. T. A. Humphrey, Cleveland; Catherine, (Sister Mary Louise), of Notre Dame Academy, Toledo; Arthur, C. Alfred P. J., John F., Bernard M., Charles C., Richard A. and Mrs. D. A. Conley, all of this city. Two children Joseph E., and Mathias F. preceeded her in death. She also left three sisters, Mrs. Michael Kelly, Granstd, Ireland; Mars. Phillip Mc Donald and Mrs. Terrence McCann, of Cavan, Ireland. Three brothers, Mathias O'Boylan, Cavan, Ireland, Charles O'Boylan, Columbus; Rev. B. M. O'Boylan, pastor of St. Francis DeSale church, Newark, and also ten grand children.

She was a member of the L. C. B. A. of which she was treasurer, and a member of St. Mary's Altar Society. Funeral services will be held at St. Mary's Catholic church Monday morning at 9 o'clock. Burial at St. Mary's cemetery.

KIWANIS CLUB MEMBERS TOLD ABOUT PATENTS

Local Kiwanians listened to a most entertaining and instructive address, at their regular noonday luncheon Thursday, by F. O. Richey local Patent Attorney. Mr. Richey elucidated the routine through which applications for patents must proceed and told of the litigation that often takes place when patents are infringed on.

The Kiwanis decided to reserve a block of seats for the American Legion Minstrel Show and for the safety of the house it was decided to occupy seats on the main floor of the theatre. A number of visitors were introduced and heartily welcomed and songs added to the enjoyment of the meeting.

It was announced that Dr. William Freeman, President of the State Board of Health, would be the speaker at the next meeting.

THIRTEEN MORE INDICTED IN BALL QUIZ

CHICAGO, Oct. 29—Indictments against 13 persons in connection with ("throwing" of games in the 1919 world series between the Chicago White Sox and the Cincinnati Reds will be returned this afternoon to Judge Charles A. McDonald by the special Cook county baseball grand jury, it was announced by the state's attorney's office today.

The jury is expected to device into the baseball situation at length and may reveal information which has not yet been made public.

It also is expected to make recommendations concerning the future administration of professional baseball and to point out ways by which "gambling and game fixing" would be curbed.

The report will not be made public today, however.

TWO DIVORCE SUITS FILED

Two divorce cases were filed in court today, one from Lorain, and the other from Oberlin.

Theresa Kondor, Lorain, states in her petition that she married James Kondor, three years ago, but has since learned that he has a wife and child living in Hungary. She claims a fradulent marriage contract, and asks that the matrimonial bonds be dissolved and that she be returned to her maiden name of Theresa Urban.

Otis Smith, of Oberlin, charges that his wife Emma J. Smith, refuses to keep house for him and has frequently deserted him. She is absent at the present time, and he asks the court to divorce him on the grounds of gross neglect of duty.

Clash Occurs Over Body of MacSwiney; Relatives Subdued

Government Refuses to Permit Body Being Taken to Dublin, Fearing Political Uprising---Family Refuse to Take Steamer Carrying Body When Orders Are Changed---Martyr's Sisters Claim Police Knocked Them Down

QUEENSTOWN, IRELAND, Oct. 29.—The body of Terence Mac Swiney, the late lord mayor of Cork, was landed here today from the steamer Rathmore. It was received by the urban council and thousands of the city's inhabitants. A draft of armed troops was present.

HOLYHEAD, WALES, Oct. 29.—When day broke this morning over the Irish sea, the steamer Rathmore, bearing the body of the late Terence MacSwiney, lord mayor of Cork, who died Monday in Brixton prison, London, was steaming southward off the Welsh headlands on its way to that city.

At the same hour, the relatives of MacSwiney, who refused to board the ship provided to take them and the lord mayor's body to Cork, were on their way to Dublin, almost directly across the narrow strait which divides Albion from Erin. The relatives left Holyhead at 2:20 o'clock, a little more than an hour after the Rathmore disappeared in the darkness which shrouded the coast.

Shipment of Mac Swiney's body direct to Cork was preceded by a violent scene in which blows were struck and members of the lord mayor's family were dragged from their railway coach at the Holyhead railway station. They refused to consent to the government's plan to take the body to Cork instead of Dublin, and it was only after they had been placed under virtual temporary arrest that the body was taken from the train and hauled to the dock where the Rathmore was waiting.

Constables Guard Train

The first stop after the train left Euston station was at Crewe, just outside of London, where the superintendent of the London Metropolitan police in charge of three coaches filled with constables accompanying the party, was handed a letter by a messenger. It was signed by Sir Hamar Greenwood, secretary for Ireland, and was addressed to the widow of the late lord mayor. It read:

Madam: I am advised that the landing and funeral of the lord mayor in Dublin may lead to a demonstration of a political nature. I regret, therefore, the Irish government cannot allow the disembarkation of his remains at any other port in Ireland except his native city of Cork. In order to save you every inconvenience, the government has directed the London and the Northwestern railway company to provide a suitable steamer to carry the remains direct to Cork from Holyhead. This steamer will also carry you and 20 of your friends, if you so desire. "Sir Hamar's letter was handed to John Mac Swiney, brother of the late lord mayor, who remarked that the lady mayoress was not on board the train, and demanded the superintendent's authority to obey the Irish secretary's orders, as he was under the jurisdiction of the home office. The superintendent replied the home office had given the Irish secretary authority in this instance.

When the train arrived here, near midnight, a cordon of police was formed around the platform entrances, keeping back a good sized crowd of curious persons who booed and jeered. Seventy six black and tans" formed on the platform and stood at "present arms" as the mourners passed along it. Mr. O'Brien, London executive of the Irish Self Determination league, who represented the family on the funeral train, demanded that the station master fulfill the contract to carry the body to Cork by the way of Kingstown, a port near Dublin. A conference in the station master's office followed and that official was arranging for the transference of the body and mourners by way of Kingstown when an official entered and said the superintendent of police wanted to speak with him.

"Orders Will Be Obeyed"

When the station master returned he said:

"My orders are that the body must be placed on board the Rathmore for shipment to Cork, and they will be obeyed".

He intimated force would be used if necessary.

Deputy Mayor O'Callaghan of Cork, shaking his finger in the station master's face, said:

"You and your government are body snatchers. You are going to seize a dead body and we refuse to accompany you and your nefarious expedition."

The station master went to the baggage car, where the mourners were grouped around the floor-decked box containing the coffin

(Continued on Page Eight

L. H. WEBBER ELECTED PRESIDENT OF YOUNG MEN'S BUSINESS CLUB

The annual election of officers of the Young Men's Business club resulted in the election of the following men.

President, Lawrence Webber first v. p. Don Meyers; second v. p., Russell Waldorf; third v. p. Don Sotherden. In addition to the above officers, Jack Warden, Horace Nye, Harold Agate, D. A. Baird and Ralph Rinehart were named as a board of directors

Vote Yes On Bill 620 If You Favor Law Enforcement

House Bill No. 620, Passed by the General Assembly of Ohio and Ordered Referred to the Electors of the State.

X	Yes	SHALL HOUSE BILL No. 620 BE APPROVED AS PASSED BY THE GENERAL ASSEMBLY JANUARY 27, 1920, APPROVED BY THE GOVERNOR, FEBRUARY 16, 1920, AND FILED WITH THE SECRETARY OF STATE, FEBRUARY 17, 1920.
	No	To prohibit the liquor traffic and to provide for the administration and enforcement of such prohibition and repeal certain sections of the Gen-

Vote No On Proposal To Increase Electric Rate

ORDINANCE No. 2434 PASSED BY COUNCIL OF ELYRIA CITY AND ORDERED REFERRED TO THE ELECTORS OF THE CITY.

	Yes	SHALL ORDINANCE 2434 BE APPROVED AS PASSED BY THE COUNCIL, GRANTING AN INCREASE IN THE PRICE OF ELECTRIC CURRENT FURNISHED TO THE CITY OF ELYRIA AND THE INHABITANTS
X	No	

READ TODAY'S EDITORIAL ON PAGE 10

NewspaperARCHIVE.com

THE CHRONICLE-TELEGRAM

Published by
The Lorain County Printing and Publishing Company
Offices, 331 Second St., Elyria, Ohio

Published every evening except Sunday. Entered as second-class matter at Elyria postoffice. Act of 1879.

Price—Three cents per copy. By carrier in city 15 cents per week; $7 50 per year in advance By mail outside of Elyria within Lorain and adjoining counties, $4 00 per year; within the State of Ohio, $5.00; elsewhere $6 00

Members of The Associated Press; Select List of Ohio Daily Newspapers; Audit Bureau of Circulation; Bureau of Advertising of the American Newspaper Publishers Association.

New York Office, 220 Fifth Ave; Chicago Office, 5 South Wabash Ave. Robert E. Ward, National Advertising Representative.

The Associated Press is exclusively entitled to the use for republication of all news dispatches credited to it not otherwise credited in this paper, and also the local news published herein. All rights of republication of special dispatches herein also reserved.

PHONES

Advertising	2317	News	2318
Circulation	2316	Society	2319

ELYRIA, OHIO, FRIDAY, OCTOBER 29, 1920

THE REPUBLICAN TICKET

For President
WARREN G. HARDING

For Vice President
CALVIN COOLIDGE

For Governor
HARRY L. DAVIS

For U. S. Senator
FRANK B WILLIS

For Lieutenant Governor
CLARENCE J. BROWN

For Secretary of State
HARVEY C SMITH

For Auditor
JOSEPH T. TRACY

For Treasurer
RUDOLPH W ARCHER

For Attorney General
JOHN G PRICE

For Chief Justice Supreme Court
C. T. MARSHALL

Judge Supreme Court for long term
THOMAS A. JONES
EDWARD S MATHIAS

Judge Supreme Court, for short term
BENSON W. HOUGH

For Representative to Congress
C. L. KNIGHT

For Judge of the Court of Appeals
ALVAN F INGERSOLL

For State Senator
J F BURKE
HENRY L ENDLY

For Representative to General Assembl
ELMER F COTTON

For Judge of Probate Court
H C WILCOX

For Clerk of Common Pleas Court
C M. WILLIAMS

For Sheriff
N D BACKUS

For County Commissioner
A E HALE
W B RICHMOND
S. V. HAIGH

For County Treasurer
WALTER G LUDWIG

For County Recorder
FRANK A. IRISH

For County Surveyor
CLINTON M THEOBALD

For Prosecuting Attorney
LAWRENCE H. WEBBER

For Coroner
M. E PERRY

THE CHAMBER OF COMMERCE, THE CENTRAL LABOR UNION AND ELECTRIC RATE CONTROVERSY

Some weeks ago the City Council passed an ordinance to increase the rate for electric current in this city. The Council did this in the face of falling prices, men being laid off, and some factories running on short shifts.

The wage earners of the city immediately started a referendum petition for a vote on this ordinance to be had by the citizens of this city. The petition was sufficiently signed inside of twenty-four hours to assure a vote.

The Electric Light Company began to enlist all help possible in their campaign to get their increase. Finally it appears the manager of the Electric Light Company, who is one of the directors of the Chamber of Commerce, got the directors to endorse the increase in price.

A circular so stating was issued a day or two ago, which made it appear that such action was taken on the 20th. If it was taken in the regular order, it would have been natural for it to have reached the public at that time, but apparently it was quietly, if not personally done, and the circular was printed and the thing sprung on the public.

Those who had started the referendum were indignant at this action and resented the directors of the Chamber of Commerce attempting to use that body to the end of foising this increase on the city in the midst of prevailing conditions.

This is a fair statement of the situation and we believe it is a matter of the deepest regret that a situation should develop where there should appear any ground for the strictures which have been offered by the resolution passed night before last.

We have been attempting continually to stand against extremes. There is a natural tendency of those who have plenty to forget the condition and burden of those who have little. It is natural for those who have little or nothing to forget the problem of the other. Problems before us very largely turn upon special interest and it has appeared to us to be our duty and privilege, to point out rather the interest of all than the interest of the few.

We have in our theory of the Chamber of Commerce, conceived of an institution, interested not in one class but in all, not in taking sides upon questions of politics on which the citizens have conflicting interests and conflicting beliefs but established to foster a community of interest to unite for those ends on which all good and patriotic citizens agree is for the interest of the city as a whole, to present the advantages of the city to those contemplating a location for homes or a business, but never to sacrifice the great body of citizens to a few of the citizens.

Frankness compels us however, to admit that the attitude of the Chamber of Commerce, expressed from time to time, through the activities of its secretary and culminating in this action of its Board of Directors, does not by [illegible] justify the position that the Elyria [illegible] fulfill the hope or ideal

A little over a year ago the question of classification of property was before the people for a vote. There were those who believed that laws should be permitted under the constitution to reduce the amount of tax on intangible property, as bonds, certificates of deposits, etc. There were, on the other hand, those who believed this to be unjust, declaring it would add to the burden of the small home owner and farmer. There was an honest difference of opinion. But the secretary of the Chamber of Commerce took charge of the effort to put the matter over, got men to sign letters on behalf of it and visited our office and endeavored to induce us to come out for it. It was defeated in the city and county. It was beaten in the state by one hundred thousand votes.

We are not discussing which side was right but pointing out that the secretary of the Chamber of Commerce took one side and probably hundreds of the members of the Chamber will learn this for the first time now, because it was done quietly, the secretary not appearing in the open.

The next matter of a controversial character which arose was the controversy over the increase in the price of gas. Here was a matter on which the citizens differed. But here again the secretary took the side for the Gas Company. He went before the Fair Price Commission with a prepared resolution favoring the increase in price of gas and induced them to pass it. It was never used, as the Council passed the ordinance a day or two after. It is only fair to say that the secretary contributed a small amount to the expense of the Fair Price Commission which has no public funds.

Again when the Electric Light increase was granted, the labor men of the city were about to start a referendum, the secretary of the Chamber of Commerce went to their meeting and endeavored to head the petition off through the guise of getting a committee appointed which in conjunction with a committee of the Chamber of Commerce should proceed to "Investigate." The labor men turned it down and proceeded with their plan, and this attempt to head off the vote was frustrated.

Throughout the contest on these various measures those who have been active on either side have been fully aware of these activities and yet we hated to print them and hoped they would cease. We made no complaint, although during the entire period we have had implied threats brought to us that in retaliation for the position The Chronicle-Telegram assumed another paper would be established, and it even reached the point where one of our staff was approached with the suggestion of a position on the paper and aiding in it. We found that the one who was used as the clearing house, if not the shaper of these plans was the secretary of the Chamber of Commerce. We are not complaining that people differed with nor concerning their desire, purpose or right to start another paper, but we do declare that this is not the office for which the secretary of the Chamber of Commerce is elected and he is as much if not more out of place working for such an end than we would be to attempt to start another Chamber of Commerce.

We have not said anything concerning these activities until now and would not now were it not for the fact that the directors of the Chamber of Commerce are beginning to add their activities to the secretary's and we believe that some of them, at least, are being mislead. We have been chagrined and disappointed at such actions and we believe the members and friends of the Chamber of Commerce have a right to insist upon certain things concerning that body and among those things we will name three:

First, that the Chamber of Commerce shall not either, through its members as a body, its directors or its secretary take any action as a Chamber upon any political question on which honest and patriotic citizens may differ but shall recognize the fact that their membership is composed of men with all shades of belief on political questions and that they should not have the impact of the organization directed by a part of the organization against the balance of the organization.

Second, that no action shall be taken by the directors or the officials of the Chamber of Commerce on any public question without first giving all the members by due notice an opportunity to be heard and to vote on the question and that in such case the directors and officers shall be governed by the majority.

Third, that the secretary of the Chamber of Commerce shall spend his time exclusively in the interest of that body and that whatever activity he shall be engaged in shall be done in the open and under the direction of the proper official and in harmony with the rights of all the members and the rights of free discussion and majority rule.

We believe that action along the lines above indicated are absolutely necessary to the end that the Chamber of Commerce shall be safe for its great opportunity of usefulness along its natural line. And we believe if this is done the great body of citizens will be happy to continue their support, but if the actions as we have described are permitted to continue we see no place in that body for any man who believes that the interest of the many is as important as the interest of the few.

—o—

Twenty-three days have now passed since sworn testimony was produced before the Senatorial Investigating Committee at Dayton, showing that a note for $5,000, given by James M. Cox was taken up by the Dayton Metal Products Co., while Mr. Cox was a candidate for governor. In the interim, Governor Cox has made 144 speeches and he has not yet explained to the people of Ohio. When is Governor Cox going to tell the people what service he rendered the Metal Products Company, in return for that gift of $5,000?

ONE BURGLAR SHOT, SECOND IS CAPTURED

TOLEDO, Oct. 29—One alleged robber was shot and another captured in a street chase here this morning when Floyd Pocock found two men in his drug store The wounded man is Edward Long, 23 years old John Lane, 22, was arrested Pocock reported he found the two emptying the cash register

SUNDAY EVENING CONCERT AT METHODIST CHURCH

The choir of the Methodist church, producing so many opportunities to hear really good music will sing again next Sunday evening—the beautiful cantata, "Daughter of Jairus," as the first of a series of concerts to be given this conference year

MARRIAGE LICENSES

Clyde Bradstock, 22, rubber worker, and Bertha Whitsett, 25, nurse, Wellington

John W Penrod, 25, machinist, Lorain, and Florence Hughes, 25, inspector, Lorain

SAVED HIS HORSE

Mr R L McIntyre of Altoona, Ala, says "Dr LeGear's Antiseptic Healing Powder quickly healed some bad wire cuts on my horse I defy any stranger to find the slightest scar on him"

Dr LeGear's Advice and Remedy saved this valuable animal. He warns you not to leave a wound sore or cut exposed, but to dust on Dr. LeGear's Antiseptic Healing Powder, which instantly forms an antiseptic protection and promotes healthy healing.

In his 28 years of Veterinary Practice and Expert Poultry Breeding, Dr LeGear has compounded a remedy for every curable ailment of stock or poultry. Whenever they require a remedy, it will pay you, as it did Mr McIntyre, to purchase from your dealer the proper Dr LeGear Remedy on a satisfaction or money back guarantee.

1-t. —Adv

NO MORE DANDRUFF

A leading hair dresser says she has found nothing as good as Parisian Sage to banish all dandruff and make the hair wavy, thick and [illegible]

LEGION SHOW TICKETS ARE GOING SNAPPILY

The American Legion Minstrels are holding regular rehearsals for their entertainment, November 10 and 11, at Rialto theatre.

The ticket sale is going well, all Legion men and War Mothers having them in their hands for sale. Seats are also on sale at C. Baron, Sr., Saul's store, Dachtler & Dachtler, Altman & Ackerman, Loomis book store, Y. M. C. A., Y. W. C. A. Leedale & Shaffer, Claycomb's drug store.

Parents Of Weak, Ailing Children

Will Be Interested In This Letter

A mother writes: "My little girl was weak, puny and tired all the time, did not want to do anything. Vinol was recommended.—It built up her strength and made her healthy so now she romps and plays like other children and is robust and rosy."

The reason Vinol is so successful in such cases is because it contains the very elements needed to create red corpuscles in the blood quicken the circulation, increase the appetite and soon strength and vitality is imparted to every part of the body

C. W. Phillips our leading druggist will return your money if it fails to help you

1-t. —Adv

A SAFE AND SPEEDY RHEUMATISM REMEDY

That Offers Two Weeks Treatment to Any Sufferer on Money Back Plan.

Be fair to yourself, you sufferers from rheumatism, no matter what form Get from your druggist a package of Rheuma, the guaranteed prescription Use the entire bottle, and if you don't think it has given you quick and satisfying relief say so and you can have your money back.

Isn't that a fair offer?

Then start the Rheuma treatment today It's a reputable physician's prescription altogether different from remedies usually prescribed—free from narcotics, and perfectly harmless.

Rheuma acts on the kidneys and helps to force the uric acid from the swollen joints and other lodging places It should please you in a day and make you hopeful and happy in a week or money refunded.

Rheuma has released from suffering rheumatic victims who thought nothing would give relief It should do as much for you—it seldom fails. C. W. Phillips will supply you and guarantee money back if not satisfied.

10-29 12-10 —Adv.

X-RAYS

Every citizen
Should be loyal
To its school activities.
Tomorrow afternoon
At Riverview park
The Elyria High School
Meets Sandusky High
In a game of football.
Let's go to the game
And encourage the fellows
By our presence.
The price of admision
Is only 50 cents
And the infusion of "pep"
Is worth a lot more
To every one of us.
* * * * * *
Let's Go.
* * * * * *
Enjoyed my first swim
In the Y M. C. A pool
Last evening at 9 o'clock.
The advantages of the Y
Are S-P-L-E-N-D-I-D
* * * * * *
I Thank You

Nature's Remedy
NR TABLETS
Better than Pills For Liver Ills
GET A 25c BOX
Ebert's Drug Store

COMING
VICTOR HERBERT'S
MY GOLDEN GIRL
Nothing Better!

DR. H. G. ROBY
"Dentistry of the Reliable Sort"
551 W. Broad St.
Elyria, Ohio
Opposite American Theatre
Phones: 2924; Bell 55-3R
Hours: 8:30 to 5
Evenings Till 8:00

IMPORTANT NOTICE!

ALL MEMBERS OF THE AMERICAN LEGION

BE AT MEETING MONDAY 7:30 P. M.
3rd Floor City Hall
Over Green Line Waiting Room

SMASHING HIGH PRICES

ALL ONE PRICE

FORMER $50, $55, $60, $65 SUITS

In keeping with the present trend to lower prices, I offer every single suit length of the above value while they last.

NOW Suits To Order

$37.50

NOW O'coats To Order

100% Satisfaction Guaranteed

Five Years Elyria's Leading Popular Priced Tailor

4-Piece Suits
$45.00 and Up
The Extra Pants Doubles the Wear

Douglas The Tailor
403 Broad Street, Elyria, O.

SOCIETY EVENTS

Teleph one 2819

ALMOST ONE HUNDRED GUESTS PARTICIPATE IN RECEPTION AND TEA

The reception and tea presented esterday afternoon at the beaufful home of Mrs. George Stevs on East avenue was conceded y all who were in attendance to ave been the most successful afair of the season.

Mrs. M. E. Hendricks, president the Woman's auxiliary of St Andrews' church, under which uspices the reception was preented, assisted Mrs. Stevens in eceiving and others who were in e receiving line were Mrs. Wilam Masterton and Mrs. Starr ixon.

Presiding over the tea tables in e dining room were Mrs. John axon; Mrs. M. E. Hendricks, Mrs. orothy Ingals and Mrs. Ruth y.

The delightful program presentd throughout the afternoon inuded an interpretative reading Mrs DeForist Smith of an Engh story, Mrs. Robert Harrison, ho gave a humorous bear story, rs. Karl Reefy, who contributed veral beautiful vocal solos, and e solos by Mrs Moser, Mrs. J. G. herry being the accompanist

Hallowe'en sugestions were used all th e trimming and appointents for this interesting event ich proved for the guests in atndance to be one of the most lliant and enjoyable in the hisy of St Andrews' church social ivities. The silver offering made the company will be added to funds being collected by the oman's auxiliary for needs of church

YOUNG MEN'S BUSINESS CLUB PARTY TONIGHT TO DRAW LARGE CROWD

There will be so muy interesting tures for the first dancing parof the season to be presented by Young Men's Business club of city, this evening in Elks' hall anticipation is rife among e expecting to be in attend- It was announced in the nning that the affair was to be asquerade but so many of the es have been so busy with paign and other duties that the mittee has decided to throw occasion open to the pleasure hose attending so that all who a costume prepared will be in r if they come so arrayed and who have not prepared one will n just as good standing as will find so many of the same ude.

he presence of Johnson's socio orchestra from Cleveland ises to make the affair the alluring of the season.

GHES-PENROD MARRIAGE EMNIZED THURSDAY

ss Florence Hughes, daughter r. and Mrs John Hughes of ington but who for some time resided in the Elyria block, city, was united in marriage rday to John W Penrod, son eorge Penrod of 30th Street in the service being read at ome of Rev. Dr. W. B Winof East avenue.

llowing a wedding trip which include a visit in Philadelphia Pittsburg, the young couple come to Elyria to reside where newly furnished home is ing their occupancy.

e bride, who has a large circle miring friends, has been one e efficient inspectors of the Stocking Company and Mr od is a highly respected citisen a member of the Knights of as and the Modern Woodmen s.

ROUND TABLE CLUB OBSERVES SEASON WITH MERRY SESSION

Literary features of the Round Table club of this city were combined with Hallowe'en festivities this week at the meeting of the members which was entertained by Mr. and Mrs. George Snyder Wednesday evening at their home on Columbus street.

All that pertains to the spooky season was used in the appointments for the occasion and the program included the timely paper on "The Origin of Hallowe'en Customs," preseted by Mrs. W. R. Bartlett.

The diversion o fthe evening was in charge of the entertainment committee who had providde a unique guessing contest All the ladies brought photographs of babies who proved to be none other than the baby pictures of many present and the merriment derived in guessing who was who was the feature of the evening.

Hallowe'en stunts and refreshments concluded the delightful social evening.

BRIDE AND GROOM HERE FAIL TO ELUDE THEIR MANY YOUNG FRIENDS

Percy J Hudson and Mrs Bertha Hill came from Lorain yesterday to be united in marriage in this city, expecting the affair to be so very quiet and secret that none of their most intimate friends would suspect anything unusual until they were ready to divulge their secret They did not give their friends credit for the amount of curiosity they posessed for a company of young girls, becoming suspicious, unobserved trailed along going to the home of Rev W B Winter on East avenue and waiting until the young couple had entered and the marriage service was about to begin when they all appeared with song and cheers The service was temporarily suspended and the much perturbed bride and groom begged plaintively for peace at any pprice

The jolly girls finally desisted and the ceremony concluded with everybody happy and the wedding party adjourned for a banquet at a local hotel, the treat of the groom

MISS CELESTA ROCK WILL BE BRIDE OF ROLL GUENIN SOON

Figuring in prominence with social events of the season was the pre-nuptial party presented this week on Tuesday evening by Miss Irene McMullen at her home at 247 Fourth street the affair being arranged as a courtesy for Miss Celesta Rock who will become the bride of Rollin Guenin of Furnace street in the near future

Miss McMullen had decorated her home most effectively for the event, carrying out Hallowe'en designs and the entire affair was evolved around the traditions of the season Make-believe black cats, witches, goblins, owls and ghosts were used in the appointments and were used to create the weird atmosphere

Following the Hallowe'en stunts indulged in cards featured the evening at which favors were won by Mrs. Clyde Beavor, first, Mrs. Charles Guenin, second and Mrs. Albert Hypes, the consolation

At midnight a lovely luncheon was served, [illegible] being arranged for fifteen.

On Wednesday evening Miss Rock was the honor guest at another delightful party held at the home of Mrs. Charles Guenin at her home on Kenyon street the appointments at this affair also being in keeping with the season and the amusements also carried out the same merry stunts of Hallowe'en At both parties the honor guest was showered with a lovely collection of gifts as well as best wishes for much happiness in her new life.

The groom-to-be, who was one of the heros of the late war, having seen much active service overseas and has spent months in army hospitals both here and in Europe, while recovering from the wounds received in battle.

BANQUET WILL INCLUDE ABOUT ONE HUNDRED

Plans are complete for the big banquet to be presetned this ebening in Hotel Andwur in honor of Miss Rose Moriarty, who is in charge of the woman's department of the campaign work of Ohio, and who will be the speaker this evening with Ex-Governor Frank B. Willis, who is to addres a mass meeting in the Rialto theatre

As Miss Moriarty is a former Elyria woman, her friends are again anticipating the enthusiasm always aroused at her appearance here.

TEMPERANCE MEETINGS SCHEDULED

Attorney L. D Hamlin will speak at the M E church at Fields next Sunday morning at 10 30 o'clock on th e law enforcement bill A eleven o'clock, Atorney D A Baird will deliver an address in the Ridgeville Congregational church and on Saturday evening at 7 30 o'clock in the Congregational church at Brownhelm Center there will be a big temperance gathering under the auspices of the Lorain County Dry Federation, the meeting to be addressed by J F Burke and Mrs Nellie Hill, both of Elyria.

COMPLIMENTARY AFFAIR PRESENTED FOR MRS. E. E. CRITZ

Mrs. E E Critz of Akron, but formerly a resident of this city, where she was prominent in musical circles came to Elyria this week to assist on the program presented by the active members of the Musical Art society and also be the guest of Mrs Charles Notely at her home on Cedar street.

In honor of her visit Mrs. Notley entertained a company of friends, Wednesday afternoon at a bridge party of eight tables. Also a number of friends who did not participate in the games High scores were won at bridge by Mrs Charles Cushing, first and Mrs E E Critz, second.

Ladies assisting in the dining room were Mrs F W Waterman, Miss Angelyn Webster, Miss Louise Baker, and Mrs D. C. Martin

Autumn leaves were most affectively combined in the appointments for the occasion which carried out the beautiful suggestions of the season

Yesterday Mrs Critz was the guest of honor at a luncheon given by Mrs. D. S Troxel at her home on Washington avenue, where again were the beautiful appointments and decorations carried out in the arrangements for the luncheon

Mrs Critz expects to leave today for her home

No Risk With "Diamond Dyes"

Colors Never Streak, Fade, Run or have that "Dyed-Look"

Each package of "Diamond Dyes" contains directions so simple that any woman can diamond-dye a new rich, fadeless color into worn, shabby garments, draperies, coverings, everything whether wool, silk linen, cotton or mixed goods.

Buy "Diamond Dyes"—no other kind—then perfect results are guaranteed even if you have never dyed before. Druggist has color card, showing 16 rich colors.

10-15-29 11-12-26 12-10-24—Adv

Resinol would soothe that itching skin

The first application of Resinol Ointment usually takes the itch and burn right out of eczema and similar skin affections. This gentle, healing ointment seems to get right at the root of the trouble and is almost sure to restore skin health in a short time.

Resinol Ointment and Soap at all druggists.

GIRLS AT Y. W. C. A. CELEBRATE HALLOWEEN SEASON WITH EVENT

Hallowe'en spirits were in evidence Wednesday night in the gymnasium of the Young Women's Christian Association Home where the Federation girls celebrated About forty-five masked, cleverly costumed girls gathered at eight o'clock and the guessing games began

After a grand march the girls unmasked and a prize of yellow crysanthemums was awarded to Mrs Thelma Keating, who was acclaimed the most prettily costumed guest

The evening was then given over to various Hallowe'en stunts, after which the girls were gathered into a large circle and with lights out were entertained by Miss Dorothy Sack and Miss Eleanor Thomas, with clever but ghostly readings

The girls were next taken into the basement and given a chance for a glimpse of their future husband At the close of the evenings amusements the girls were invited to the prettily decorated tables where each found her fortune foretold and was served with pumpkin pie and cider

MISS EDNA CLARK GAVE MOST INTERESTING HALLOWE'EN PARTY.

The home of Mr and Mrs W. D Bush was the scene of a beautiful Halloween entertainment, when their neice, Miss Edna Clark gave a party for the members of the Sunday School class of the first Methodist church, to which she belongs and which is taught by Mrs Louise Miller

The home had been beautifully decorated with autumn leaves, black cats, pumpkins, jack-olantrens, witches, owls and bats.

All sorts of weird stunts were arranged for the amusement of the guests and a special feature of thrilling interest was the telling of ghost stories in the spooky rays cast by the green shaded lights. Dim glimmers from candles also contributed to the effectiveness of the scene.

In this atmosphere were the futures foretold by the fortune teller of the eevning whose revelations caused mock horror an well as delight

Refreshments of apple cider and doughnuts and favors were baskets of corn candy.

FIVE HUNDRED CLUB TO BE ENTERTAINED NEXT MONDAY

Mrs I D Faxon, assisted by her sister, Mrs. L P. Williams will entertain the members of the Five Hundred club on Monday afternoon of next week at the home of Mrs Faxon on Broad street

OBBERLIN VIOLINIST ASSISTS VESPER SERVICE

Prof Maurice Koessler, Oberlin s most accomplished violinist will be the soloist at Community Vespers Sunday afternoon at 4 30 at the First Congregational church, a musical service which will introduce to the Elyria public the new organist and quartet directed by Prof Herbert Harroun.

INTERESTING ENGAGEMENT ANNOUNCED THURSDAY

Mr and Mrs J Gerhart of East avenue have announced the engagement of their daughter, Miss Helen Katherine, to Howard B Smith of this city, the wedding to take place in November

PERSONALS

Mr and Mrs Rollo Cobleigh of Baraboo, Wis., wha have been guests at the home of their brother R H Harrison of Lake avenue, for the past ten days, left yesterday for their home

Rev W. B Winters left today for Warren, Ohio, where he will preach this evening at the Centennial celebration of the Methodist church of that city, all former pastors of that church being the guests of honor Rev. Winters was pastor there for five years.

Mr. and Mrs Ralph Standen and Mr. and Mrs H W. Merriman of this city were among the Elyrians in Cleveland to hear the address of Warren G. Harding

At The Leading Elyria Theaters

AMERICAN

TODAY AND TOMORROW

If Laughing Hurts You, You Won't Like

MARY MILES MINTER

In Her Israel Zangwill play

NURSE MARJORIE

Directed by William D. Taylor

It was written for fun and the author forgot there ever was such a thing in the world as sorrow.

Just the Play to Cheer You Up!

DREAMLAND

TODAY

BILLY WEST

IN

THE BEAUTY SHOP

Also 2-reel Western

THE FUGITIVE'S LIFE

And Comedy

THE SHOTGUN WEDDING

Tomorrow

HOOT GIBSON

In

A GAMBLING FOOL

And Serial

THE SILENT AVENGER

STRAND

TODAY AND TOMORROW

H. B. WARNER

IN

FELIX O'DAY

From the celebrated novel by F. Hopkinson Smith.

A Dynamic Climax.

A Forceful Drama.

Warner at His Best.

COLONIAL

NOW SHOWING

—See—

The Merry Matrional Mix-ups in

'MARRIED LIFE'

MACK SENNETT'S

Supreme Comedy Achievement

NOW SHOWING AT COLONIAL

Mack Sennett's MARRIED LIFE

THE MASTODONIC LAUGH TORNADO OF THE AGE

NOTICE

We are compiling a new directory and all changes to be made must be in by November 6th.

THE ELYRIA TELEPHONE CO.

Donation Day for Elyria Memorial and Gates Hospital, Saturday, October, 30th Vegetables and canned fruits needed Phone hospital and committee in charge will call for donations

ANNOUNCEMENT

Miss Leona Macauley of Buffalo will open a dancing academy at the K. of P. Hall, Oct 30 at 2 30 Private lessons by arrangement. Fall room dancing class Saturday afternoon, phone 5501.

Vote YES X

How To Again Vote Dry

Wets force us into another referendum election on Ohio's Prohibition Enforcement Law. Read the act It is fair—based on the Volstead Law passed by Congress—upheld by Supreme Court

C. S. Hawke, Cincinnati

ON HOUSE BILL 620

GO TO

Candyland

HIGH GRADE CANDIES

DELICIOUS SODAS

Superfluous Hair

Superfluous hair, moles, warts, birth marks, etc, permanently removed by the electric needle. Armond painless method Miss Spetz is located at the Beauty Shoppe, 410 Broadway, Allen Block Lorain, Ohio.

COMING

VICTOR HERBERT'S

MY GOLDEN GIRL

Nothing Better!

LIFE INSURANCE

Geo. G. Pearis

District Agt.

New England Mutual Life Insurance Co.

Lorain County Bank Bldg.

Phone 2686

The care of Children's Clothes

The same care and attention we give to grown-ups' garments is extended to children's wear.

Send the children's garments to us, along with yours.

FAUVER & ROBSON

Dry Cleaners and Dyers

Phone 2041

Looks Like New, We Make It

Children's Apparel Shop

249 Second Street

Ideal Outdoor Garment and Carriage Robe

THE KOZY WRAP keeps out the cold and draughts by means of its patented Hood, Sleeves and Flap which are adjustable to the growth of the baby, from birth to the age of three When Babe becomes three years old, the Kozy Wrap can be transferred into a perfect little coat by turning under or cutting off the flap

Priced—

$6.75 TO $16.00

SIMPLE DIRECTIONS:

The Kozy Wrap is adjusted to the size and growth of the baby by buttoning down the flap on the side from the third button to the second and to the last. When babe reaches the age of three, the Kozy Wrap becomes a perfect little coat by turning under or cutting off the flap which is then no longer necessary.

Warmth, Comfort and Sanitation

LOSS OF TRUST FUNDS

In case of loss of trust funds by an individual through speculation, defalcation or otherwise, the only remedy is by suit on the bond. An endless and ruinous litigation consumes the remnant of the funds, if any, while the beneficiaries of the estate always suffer serious or entire loss.

This risk is wholly avoided by appointing us in your will as executor and trustee.

The Savings Deposit Bank & Trust Co.

EXECUTOR · TRUSTEE · ADMINISTRATOR

The Housewifes Burden

When a woman is almost distracted from overwork, her home is in disorder, crying children, and on top of all is suffering from backache, bearing down pains, or some other form of feminine ills, then she should remember that hundreds of women in just her condition have been restored to health and regained their youthful strength by taking Lydia E. Pinkham's Vegetable Compound and not rest until she has given it a fair trial.

Proof that it Restored the Health of These Two Women

Cairo, Ill.—"Some time ago I got so bad with female trouble that I thought I would have to be operated on. I had a bad displacement. My right side would pain me and I was so nervous I could not hold a glass of water. Many times I would have to stop my work and sit down or I would fall on the floor in a faint. I consulted several doctors and every one told me the same but I kept fighting to keep from having the operation. I had read so many times of Lydia E. Pinkham's Vegetable Compound and it helped my sister so I began taking it. I have never felt better than I have since then and I keep house and am able to do all my work. The Vegetable Compound is certainly one grand medicine."—Mrs. J. R. Matthews, 3311 Sycamore Street, Cairo, Ill.

Chattanooga, Tenn.—"I used Lydia E. Pinkham's Vegetable Compound before my baby came when I could no longer keep up. It strengthened my back and relieved me of the ill effect which so often develops at such times. That was my first experience with the Vegetable Compound. Years afterwards I took it during the Change of Life and got along so well I scarcely ever had to lie down during the day and seldom had dizzy, fainting spells. I am now well and strong, can do all my housework with perfect ease and it is a comfort to me to be able to say to other suffering women 'take Lydia E. Pinkham's medicine and be strong.' I will be glad to have you use my name if it will be the means of helping any one."—Mrs. R. A. Fairburn, 608 Orchard Knob Ave., Chattanooga, Tenn.

Ailing, Overworked Housewives Should Rely Upon

Lydia E. Pinkham's Vegetable Compound

LYDIA E. PINKHAM MEDICINE CO. LYNN, MASS.

With The Local Play Houses

My Golden Girl Feature Attraction Comes Nov. 5th

Both the producers of Victor Herbert's "My Golden Girl" and Manager Vic Woodard, of the Rialto theatre where "My Golden Girl" is to play a one night's engagement on Friday, Nov. 5, pay their respects to the theatregoers of this city by booking this latest New York success to play here. Distinction is written all over this unusual enterprise, from the smallest piece of their advance advertising matter, down to the minutest detail.

In Victor Herbert's "My Golden Girl" the public will find a wholesome nad gratifying relief from the flood of morbid, problematical, and gloomy dramas or pictures that have been overwhelming and stunning the lovers of sane enjoyment, and by the same token those who would have their entertainment cleansed of vulgarity, those who want fresh, clean and inspiring fun, will find in Frederic Arnold Kummer's story or libretto, a rollicking, natural happy-go-lucky plot that keeps them in roars of laughter, by reaching the high and right standard of musical entertainment presented with extreme care in the same new and fresh condition in which it was first launched against the New York public last season and received the unanimous praise of the critics—in other words, all the magnificent scenery and beautiful costumes are brand new, an augmented orchestra of unusual and specially selected instruments round out a rendition of the music compatible with Victor Herbert's pre-eminence so that the popularity of many of the 15 or 18 musical numbers is easily accounted for; to begin with, the pretty girls of the chorus must not only dance well, but sing well, while of course the principal ladies and gentlemen coud not even be principals without first satisfying the rigid exactions of Victor Herbert as to vocal requirements.

Therefore, with splendid singing dancing story, lighting, costumes, scenic production and a first class cast, "My Golden Girl" may honestily be stated to be one of the best musical comedy events of the season.

DREAMLAND

"Hitchin' Posts"

At the Dreamland Theatre next Sunday and Monday theatregoers will again have an opportunity to see their favorite star, Frank Mayo in his latest screen success, "Hitchin' Posts." In this drama of the south and the west Mr. Mayo is said to present another of those cleverly drawn character portraits for which he is famous, and which make each of his photoplays different from any other in which he appeared.

"Hitchin' Posts" is the work of the well-known novelist and magazine writer H. M. Shumate, and was prepared for the screen by George Hull. Jack Ford, who directed directed Harry Carey in "Marked Man" and Frank Mayo in "The Girl in Number 29," was given the supervision of "Hitchin' Posts" and it is said that he injected in it the same spirit of virile action and breathless suspense that marks all his productions.

In "Hitchin Posts" Frank Mayo appears as Jefferson Todd, a southern gentleman who finds himself penniless after the war and who is compelled to take up gambling as a profession, plying his skill at cards on the steamboats that ply the Mississippi River. The first big scene of the story occurs when Todd wins from Colonel Brereton his last possesson, four race horses, resulting in the old man's suicide. The colonel leaves behind a beautiful young daughter and it remains for Todd to break to her the news of her father's death and her poverty. Upon this interesting basis is founded a story of tremendous situations and dramatic climaxes relieved by abundant comedy of the most wholesome sort. Steamboat life on the Mississippi forty years ago and the first Texas oil rush in the 70's afford many opportunities for spectacular backgrounds.

American

"Nurse Marjorie"

At the American Theatre this week Mary Miles Minter, Real-artist, heads the screen bill in "Nurse Marjorie," a play by Israel Zangwill, author of "The Melting Pot." "Nurse Marjorie' is an unusual photo-play from the angles of story, plot, action, direction and continuity. The story is that of a young lady of title who insists on upsetting her family traditions by actually going to work as a nurse in a sanitarium. In the sanitarium Nurse Marjorie (Mary Miles Minter) meets John Danbury, a commoner, who falls in love with her. She does not reveal her identity but makes him believe that she is a child of lowly station.

The story moves from sanitarium to her supposed-to-be-home, a fish market where Danbury meets her ambitious mother.

Many humorous situations abound in the play. The supporting cast is given a real chance to prove their worth and the direction of William Desmond Taylor keeps the action and story moving very smoothly.

Mary Miles Minter as Nurse Marjorie does exceptional acting, at no time overdoing the part where the tendency is to step out beyond bounds. The comedy is mirth-provoking but not offensive. On a whole "Nurse Marjorie" is a treat in pictures.

COLONIAL

"Married Life"

The motion pictures have already done wonders in bringing to the public their favorite topics and pastimes at all seasons, but it remained for Mack Sennett to give to the football fans their dearly beloved game in midsummer, when the far-off late fall games were not even being planned. In "Married Life," Sennett's new five-reel super-comedy at the Colonial, the opening incident is one of the most stirring gridiron scrimmages that has even been filmed. Ben Turpin the stalwart hero, Rodney St. Clair in his struggles to carry the pigskin through opposition lines of giant players, furnishes one of the most realistic reproductions the screen has ever offered—and his gallant efforts on behalf of the home team end with his being sent to the hospital for repairs—but that is another part of the story which you can all see in "Married Life" now showing.

STRAND

"Felix O'Day"

His trust and confidence violated by his dearest friend who financially ruined his father and stole the love of his wife caused the love of God-fearing and upright Felix O'Day to turn to hate and revenge until the sparks of love and romance again entered his life. This is the theme of the dramatic offering today at the Strand Theatre, where H. B. Warner, in the Jesse D. Hampton-Pathe production, "Felix O'Day," is being shown today and tomorrow.

A quest such as followed by Felix O'Day is one that should have a wide spread appeal. It brings the reality of life itself direct to our own doors. It lends color to the old adage that "Life is what we make it." In the case of Felix O'Day, however, the effect of his friends and other people had a greater result upon his life. It changed him from an idealist to that of a man bent on the desire for revenge.

But Fate entered his life in the form of romance, and trust and confidence in all mankind returned bringing him complete happiness.

COLONEL WORTHINGTON HOST TO CLEVELAND GOLFERS THURSDAY

Golf professionals of the various Cleveland clubs and a number of other guests were entertained at the Elyria Country Club here Thursday by Col. George Worthington, president of the Worthington Golf Ball Co.

Rain prevented the golf matches arranged but ample entertainment was provided indoors

Amherst

AMHERST, Oct. 29.—Mr. and Mrs. F. O. Flemming and children have returned from a motor trip to Flushing, Ohio.

Miss Marjory Hubbard and Stanley Hart spent the week end with the latter's mother, Mrs. Frances Hart. Mr Hart is attending Western Reserve university and is also employed part time with the Cleveland Plain Dealer as linotypist.

Mrs. R. H. Hearn and daughter Marjory of Youngstown are spending a week with Amherst relatives.

Kenneth Guild spent Wednesday in Cleveland.

Frank DePaul is working in Ravenna for the Ohio Cut Stone Co. for a few days.

COMING
VICTOR HERBERT'S
MY GOLDEN GIRL
Nothing Better!

Murine for Your Eyes
Night and Morning. Have Clean, Healthy Eyes. If they Tire, Itch, Smart or Burn, if Sore, Irritated, Inflamed or Granulated, use Murine often. Soothes, Refreshes. Safe for Infant or Adult. At all Druggists and Opticians. Write for Free Eye Book. Murine Eye Remedy Co., Chicago

SOUSA'S BAND AT RIALTO ON NOV. FIFTEENTH

One of the happiest of the added attractions of this season's concerts of Sousa's band is the brilliant staff of vocal and instrumental soloists now performing in the different programs provided by the March King. Six stars of the first magnitude in addition to the great ensemble of trained band instrumentalists are now at the command of the famous leader and, by reason of these extraordinary resources, the always extensive repertoire of the organization has been enlarged and extended into musical fields of fine adventure that are not open to any other band organizations now, or ever, before the public.

Precious and memorable examples of great compositions for the harp now enrich the library of Sousa's band which has Miss Winifred Bambrick, foremost virtuoso of that beloved instrument, as solo harpist. John Dolan, cornet virtuoso, stands at the forefront of the great soloists of that instrument. Ellis McDairmid, an artist of demonstrated superiority, is the solo flutist of the famous band; George J. Carey, the xylophonist expert, adds novelty and distinction to many performances; Miss Mary Baker, an artist-singer of high attainments, is the soprano soloist and Miss Florence Hardeman, the violinist, completes the roster of eminent soloists now appearing under the baton of the March King.

The music loving public has come to look forward with eager expectancy to the solo features which Lieut. Sousa is constantly adding to the always rich and diversified program of stirring music, and the diversity of interest and appeal which he is thus enabled to inject into every successive concert, precludes any possibility of sameness, much less monotony, in the ever changing musical menus provided by this master of program-making.

Sousa's band will be in Elyria on November 15. Mail orders are now being taken and the regular sale of seats starts Tuesday, Nov. 14.

Norwalk Minister Resigns

NORWALK, Oct. 29.—Rev. C. F. Mittler, pastor of Lutheran churches in Norwalk, Monroeville, and Pontiac, has resigned to become pastor of a Lutheran church at West Alexandria.

We CLEAN
The CLEANEST
At
Lowest Prices
UNITED
DRY CLEANING COMPANY
All Work Guaranteed
Call Phone 2453

Send 3 to Highway Meeting

LORAIN, Oct. 29.—Lorain will send three representatives to the conference of the Yellowstone Trail Association in Cleveland Nov. 8. Plans for the northerly highway from Plymouth rock to Puget sound will be taken up at a meeting of delegates from cities and towns along the lake shore. Mayor William F. Grall, Service Director L. A. Snell and City Engineer Chalmers C. Miller will represent Lorain.

C. of C. Will Name Directors

LORAIN, Oct. 29.—Members of the Chamber of Commerce will hold an election next week to name seven new directors, Manager George Dudderar announced today.

Wooster High Smothers Medina

WOOSTER, Oct. 29.—Wooster High defeated Medina, 51 to 6, here Thursday. Mitchell and [illegible] starred for Wooster. The game played in the rain.

COMING
VICTOR HERBERT
MY GOLDEN G
Nothing Better!

Special for Saturday Only
New Crop Spanish Peanuts---Roasted and Salted in Our Own Sanitary Factory Factory, pound 29c
Regular Price, pound 40c
THE CANDY SHOP
Corner Broad and Court Streets

The "Yellow Front" Store — The Tea Store with the Quality Pull
The Inter-City Tea Co.
587 Broad Street — ELYRIA, OHIO
LARGE REDUCTION IN PRICES ON
COFFEE
Choice 45c Grade ..... 36c — Fancy 50c Quality ..... 37c — Extra Fancy Value 41c & 45c
Five to Fifteen Cents Savings on Each Pound Bought. Money Returned if These Coffees Fail to Suit

PEANUT BUTTER (Bulk)
It's fresh. Superior "Dali-made," a 45c value, lb. 27c
Maraconi 10c
Spaghetti 10c

RICE
Extra large head, finest quality, uncoated lb. 15c

BEANS
New crop. White, easily cooked, good eaters, down goes the price, per lb. 9c

ROLLED OATS
Woody substance removed, fresh white Oats lb 6 1-2c

"SWEET NUT" MARGARINE
Made from Nuts and Milk. Stands up in hot weather. A 45c grade 35c lb., 3 lbs. $1.00

OLIVE OIL (Pure)
(Direct Importing Co.)
$1.50 size 85c
50c size 28c
Not to be confused with cheap American Oils.

EXTRACTS
Regular 40 c size 24c
All pure flavors

SPICE PRICES
Cinnamon, lb. 41c
Nutmegs, lb. 55c
Ginger, lb. 41c
Mustard, lb. 49c
Corn Flakes 11c

BAKING SODA
10c value 5c

CORN STARCH
13c value 10c

American
TODAY AND TOMORROW

COLONIAL
NOW SHOWING

"BROGUES"

Brown Norwegian Calf, low heel Brogue Oxford Now is the time to wear them—we've got 'em.
SMART OXFORDS
A Brogue Oxford is just the smartest thing to be had, here's the best one we've seen—made of Norwegian calf, heavy oak soles, broad toe and low heels—the low price of $10.00.
Philpott's Shoe Store

Furniture Opportunity
THE WILKINS-HURST CO.
Big Anniversary Sale
First week in November is the time to buy furniture at SUBSTANTIAL SAVINGS.
No time is more ripe with advantage to replace the furniture of your home or to secure a new outfit complete.
It means SAVED DOLLARS for you to attend this great Anniversary Sale of home furnishings.
The price reductions are UNUSUAL and WORTHWHILE; the goods DEPENDABLE and DESIRABLE, your buying power ENLARGED as never before.
When we say that during this sale we will save you money, we will prove it, if you make a rigid comparison of values. Try it.
The Wilkins-Hurst Co.

People Who Win
Successful Men And Women Are Full Of Rich, Red Blood And Have Strong Nerves
If you are lacking in these essentials of life that give you strength, pep and energy to win success, a physician would prescribe Iron, Nux Vomica, Gentian, Capsicum, Aloin and Zinc Phosphide to build you up. Chase's Blood and Nerve Tablets contain all these tonic remedies in active and condensed form. They assist nature in making the blood rich, red and pure, increasing the circulation and making the nerves strong. Start today! Weigh yourself before taking and see what they will do for you.
Try Them! Judge For Yourself!
Sold by Druggists at 60 cents. Special, (Strongmore Active 90 cents.)
THE UNITED MEDICINE COMPANY
North Tenth Street, Philadelphia, Pa.

Remnant Wall Paper Sale
We have 500 lots of Wall Paper, enough of each kind to fit the ordinary rooms that we are SELLING AT ABOUT HALF PRICE. Bring in the measure of your rooms if interested. New Fall Wall Paper ready for your inspection. Paints, Oils, Varnishes at Special Prices in House Quantities. We do all kinds of inside and outside painting. Paperhangers supplied.
O'DONNELL'S
NEXT TO GREEN LINE
WAITING ROOMS PHONE 2020

Delay Trapping Is Appeal From State Game Head

Owing to Warm Fall, Pelts Will Have Little Value if Taken Early, Says Baxter.—Bottom Drops Out of Market.

Lorain county trappers have been informed that the bottom has dropped out of the fur market. Last year muskrat pelts brought as high as $6.00, which was certainly a commanding figure when it is recalled that only a few years ago many trappers were pleased to get 50 or 75c.

Nature intervened last winter to save the fur-bearers from unprecedented slaughter by staging one of the coldest winters in years. Most of the streams were sealed with ice and the bearers as a rule spent most of their time in winter quarters. Consequently comparatively few were trapped. Now that the price of furs has dropped, it is believed that trappers will become less active, which will be a good thing for the fur animals.

A. C. Baxter, chief of the state fish and game commission, has requested that no trapping be done until at least Dec. 1. The law permits trapping earlier, but Baxter voices the opinion that because of their poor quality, November furs will be practically worthless on the market this season.

KIWANIS CLUBS PLAN EXTENSIONS

TOLEDO, Oct. 29.—The beginning of a year of Kiwanis extension work in Ohio is announced here by Albert H. Miller, Toledo, Kiwanis governor of the state.

Plans to place fifteen new clubs before next June for the international convention in Cleveland have been made, according to Miller.

Committees appointed for the year follow:

Finance—J. Provo, Cleveland; Albert H. Miller, Toledo; Frank H. Jones, Norwalk.

Educational—Charles W. Stillson, Youngstown, Howard Smith, Dayton; Hal P. Denton, Cleveland; E. V. Prior, Newark; A. C. Link, Springfield.

Intercity relations—A. E. Hargrove, Akron; H. C. Hughes, Columbus; A. C. Linxweiler, Dayton; evis Johnson, Findlay; W. W. Taylor, Sandusky.

Public affairs—Emil Gammeter, Akron; Carl Duerr, Canton; Earl H. Reese, Lancaster; Bernard T Gagen, Sandusky; D. M. Williams, Warren.

Business methods—Fred H. Searle, Toledo; Clarence Humphrey Cincinnati; L. C. Wiggins, Massillon; Samuel Brainard, Medina; W. Wickham, Norwalk.

Convention—James E. Morton, Lima; C. W. Laughead, Cincinnati; Frank Poling, Mansfield; Fred W Smith, Toledo; William Jennings, Youngstown.

Grievance—J. F. Gleich, Delaware; D. H. Hoobler, Alliance; R. H. McNickel, Martins Ferry; F. B O. Smith, Lancaster; J. L. Thomas Findlay.

Formation of new clubs at the folowing places are ordered: Wooster, Xenia, Ashtabula, Wadsworth, Fort Clinton, Middletown Marietta, Portsmouth Urbana, Zanesville, Bellefontaine, Piqua, Defiance and Tiffin.

DOUBLE AUTO FEES

COLUMBUS, O., Oct. 29—Fees collected under the new state graduate automobile tax law which went into effect last January, will more than double these of a year ago, under the stationary licensing fee law, it became known today, when Secretary of State Smith announced figures for the fifth distribution this year of auto tax funds.

This distribution will amount to $494,892.50, 50 per cent of which goes to the state and a like amount to taxing districts. Fees collected so far total $5,697,040.30.

BETTER THAN WHISKEY FOR COLDS AND FLU

New Elixir, Called Aspironal, Medicated With Latest Scientific Remedies, Used and Endorsed by European and American Army Surgeons to Cut Short a Cold and Prevent Complications.

Every Druggist in U. S. Instructed to Refund Price While You Wait at Counter If Relief Does Not Come Within Two Minutes.

Delightful Taste, Immediate Relief, Quick Warm-Up.

The sensation of the year in the drug trade is Aspironal, the two-minute cold and cough reliever, authoritively guaranteed by the laboratories; tested approved and most enthusiastically endorsed by the highest authorities, and proclaimed by the common people as ten times as quick and effective as whiskey, rock and rye, or any other cold and cough remedy they have ever tried.

All drug stores are now supplied with the wonderful new elixir, so all you have to do to get rid of that cold is to step into the nearest drug store, hand the clerk half a dollar for a bottle of Aspironal and tell him to serve you two teaspoonfuls with four teaspoonfuls of water in a glass. With your watch in your hand, take the drink at one swallow and call for your money back in two minutes if you cannot feel your cold fading away like a dream within the time limit. Don't be doubtful, for all druggists invite you and expect you to try it. Everybody's doing it.

When your cold or cough is relieved, take the remainder of the bottle home to your wife and babies. For Aspironal is by far the most pleasant and most effective, the easiest to take and the most agreeable cough remedy for children

WELLINGTON

WELLINGTON, Oct. 29.—Willis Kelsey was in Elyria on business Saturday.

Miss Marie Snoberger, who has been quite ill with flu, is better.

Miss Minerva Greene of Cleveland was a week-end guest of Fern Douglass.

W. B. Brouse left Monday morning for southern Ohio on a business trip.

Mr. and Mrs. A. M. Brice spent the week-end with relatives in Cleveland.

O. P. Chapman of Cleveland was a week-end guest of Mr. and Mrs. E. Van Cleef.

Mrs. Wm. Winters and Mrs. N. W. Lee spent Saturday with relatives in New London.

Fifty six partook of the lunch and fellowship hour at the M. E. church Sunday evening.

Miss Mary Fowler's solo at the Christian church Sunday afternoon was enjoyed by all.

Mr. and Mrs. Kris Wadsworth of New York are the guests of Mr and Mrs. A. B. Wadsworth.

Mrs. C. A. Wack has returned to her home in Elyria, after a pleasant visit with relatives here.

Mr. and Mrs Lewis Wingert and family of Toledo, were guests of Mrs. Henry Hartsel, Sunday.

Misses Lena Dirlam and Rhea Daugherty heard Galli Curci in Cleveland Monday.

Mr. and Mrs. John Hilliker and mother, Mrs. Ava Crapo and children motored to Ashland Sunday.

Sherlock Wadsworth and lady friend of Cleveland, spent the week end with his parents, Mr. and Mrs. Wadsworth.

Mr. and Mrs. M. M. Miller and daughter of Fremont, O., were over Sunday guests of Mr. and Mrs. Fred Greetham and mother.

Mrs. George Mackin arrived home Sunday evening after a pleasant four weeks visit with her sister and family at Mason City, Iowa.

Misses Winifred Briggs, Vera Schott and Helen Schlanger of Cleveland spent the week-end with Mr. and Mrs. Geo. Presser.

Chas Roedel entertained on Wednesday evening six of his Business College class mates in honor of his birthday.

Mrs. Jennie Hovk of Ashtabula Harbor is the guest of relatives here.

Miss Betty Greetham has been quite sick the past week.

Miss Vera Schott who spent the week-end in Wellington is attending Library School of Western Reserve University and assisting at Broadway Branch of the Cleveland Public Library.

Rev E. C Smith and Mrs. Fred Davies have returned from St. Louis, Mo., where they attended an international convention of the Christian church. They had a highly enjoyable time.

E. E. Watters was struck by an automobile driven by Mr. Fuller of Spencer Monday evening about 6 o'clock on South Main street. Mr. Watters was riding his bicycle, and Mr. Fuller did not see him as he was looking for the Congregational church where the cattlemen's supper was being served. Fortunately the auto was going slow, and altho he was dragged a short distance no bones were broken.

Mr. and Mrs. Fred Greetham were at Norwalk Saturday.

Mrs. Sarah Gray of Clarksfield is the guest of her son, Fred Gray and family.

Mrs. Hannah Scott of Ashtabula, O., is the guest of her brother, Mr. Geo. Brumby and wife.

Mr. and Mrs. C. P. Roedel and family visited Mr. and Mrs. Leon Adams in Willoughby recently.

Mrs. Ruth Miller and daughter of Fremont are visiting her mother Mrs Mary Greethan a few days.

Mrs. Mary Greetham attended the marriage of her granddaughter Leona Miller to Lawrence Mead at Greenwich.

Mr. and Mrs. C. G. Battles and daughter Mary and Mr. and Mrs. F. W. Evans and son were pleasantly entertained at the home of Mr and Mrs. Albert Stokes at Clyde, Ohio, Sunday.

COMING
VICTOR HERBERT'S
MY GOLDEN GIRL
Nothing Better!

"CHINATOWN" ROOFS SERVE USEFUL PURPOSE

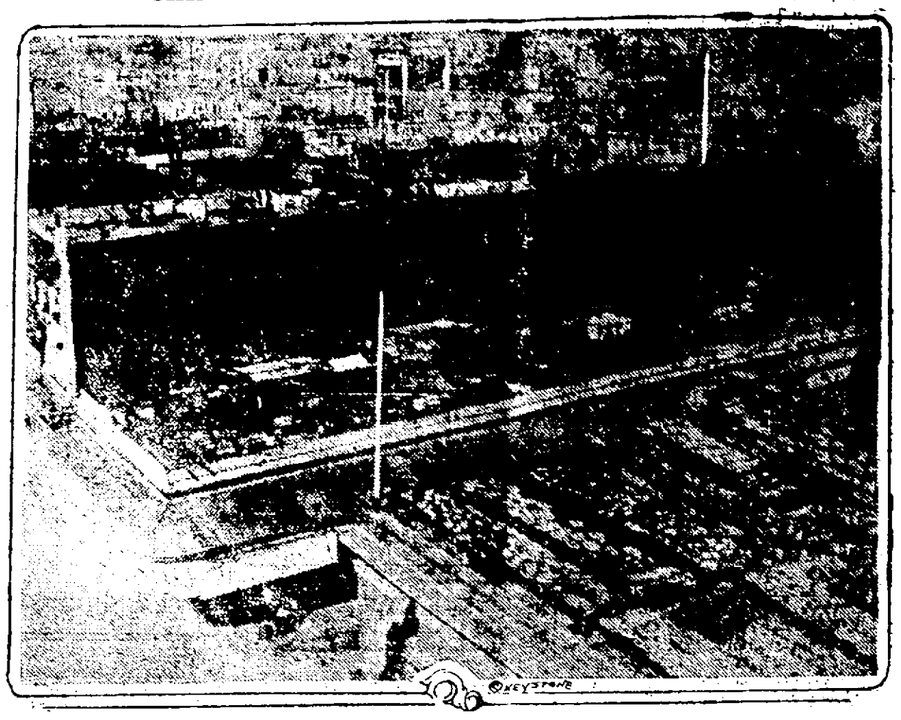

The building in the right foreground, part of San Francisco's "Chinatown," has its quota of fish.

The industrious Chinese folk in San Francisco's oriental colony have found a way to make even the roofs of their houses net returns. Fish, caught in the bay, are placed on tables on the roofs to dry. The photo shows one of the roofs so used. The fish are packed later and sold.

WILL BE OFFERED THRONE OF GREECE FATHER ONCE HELD

Prince Paul.

It has been officially announced that the youthful Prince Paul, third son of former King Constantine, will be offered the throne of Greece, left vacant by the death of King Alexander.

HUNTINGTON

HUNTINGTON, Oct. 29—Mr. Lyon, a former Baptist minister of this place, and Norman Griggs of Wellington were callers in Huntington, Friday.

The Parent-Teachers' meeting held Friday was a success in all respects.

A. Richards and a group of young people attended the Sunday school convention at Wellington, Sunday.

Mr. and Mrs. J. B. Thomas were shoppers in New London, Friday.

The Farm Woman's club will met with Mrs. A. Neel on Friday afternoon, Oct. 29. Subject, "The Rural Church."

Financial standing of the Huntington Community Aid society from October 15, 1919, to October 12, 1920. Receipts: Balance on hand, Oct. 15, 1919, $131.04; receipts from sale dinners, $212.03; receipts from societies, $86.54; election dinner, $35.77. Disbursements: Curtains, $22.05; lecture course, $38.18; flowers, $31.16; orphan child, $36.50; miscellaneous, $9.62; sales, $38.57; church property, $150.75. Total receipts, $457.20; total disbursements, $378.65; balance on hand, $78.55. Submitted by auditing committee.

ROCHESTER

ROCHESTER, Oct. 29—The Maybe Two Hits and a Miss entertainers of Greenwich gave their entertainment in the Baptist church last Friday.

The community social will be held in the M. E. church on Friday evenig, Oct. 29. A program has been arranged and supper will be served.

Mr. and Mrs. Henry Bradford Mr. and Mrs. Walter Lee, Mrs. Carrie Conklin and Mrs Florence Daveson spent Wednesday in Twinsburg, with their aunt, Mrs. Nichols.

Mr. and Mrs. Will Murray and Mr. and Mrs. E. E. McClafflin were in Cleveland last Friday.

Mrs. Carlos Snyder spent last Thursday with Mrs. Rhetta Richards.

Mr. and Mrs. Harry Campbell were in Wellington last Friday.

Mr. and Mrs. Wm. Herrick moved into the Dimick house last Wednesday.

Clyde Welch and family moved into the Schade house.

The Thimble club met with Mrs. Ralph Taylor on Wednesday afternoon of this week.

Mr. and Mrs. W. W. Griggs attended the funeral of Mrs. Ora Cole in Ashland, Saturday.

Mr. and Mrs. C. M. Ledyard and daughter Ada spent Sunday in Wellington the guests of Mr. and Mrs. O. L. Fisher.

Makes Delicious Cream Soups

There are many uses for milk besides drinking it plain and pouring it into coffee, tea or cereals. One of the nicest and most nutritious forms in which to serve our bottled milk this winter will be in creamed soups. Cream of Celery, Cream of Tomato, etc. Try our milk and cream this way next time.

The Park Home Dairy Company
Elyria, Ohio
Both Phones

Chronicle-Telegram want ads bring results.

The Provident Estates Company of Akron, Is Represented in Elyria and District

By
MR. W. S. GILMORE
At
305 Lorain County Bank Bldg.

THE PROVIDENT ESTATES COMPANY does a general Mortgage and Loan business and also engages in the quantity construction of homes and workmen's apartment buildings.

The Preferred Shares and a limited number of the Common Shares of the Company are being offered—the Preferred having a guaranteed dividend of seven per cent and the Common bearing twenty per cent with possibilities of immediate increase—dividends quarterly.

The Provident Estates Company is the fastest growing Institution of its kind in Ohio and offers its securities on a payment basis that is adjustable to the purchaser's pocket-book.

For further information apply to Mr. W. S. Gilmore, or telephone 2127.

Test It Free!

Get a box of REOLO from your druggist today. Deposit the regular price, $1.00 a box, as evidence of good faith. Then take Reolo regularly for two weeks according to directions. After you have tested Reolo for Two Weeks, if you are not perfectly satisfied and delighted with the improvement in your health, your druggist is hereby authorized to return your money.

Reolo Restores Health

Reolo supplies to the cells of the body the natural cell-salts, which are absolutely necessary to keep the body strong and vigorous. These cell-salts feed the cells of the nerves, blood, tissues, brain and bones. They build up what over-work, worry and over-exertion of brain or body have torn down.

Waste products are cast out, new cells grow, the hollow cheeks fill out and take on the ruddy glow of health, the spring comes back to the step, and the whole body pulses with health, strength and vitality. Reolo aids digestion and assimilation, stimulates the circulation of the blood, tones up the heart and nervous system, and gradually restores normal health, energy and endurance.

Cleveland, Ohio

Stop-Look-Listen

These used cars priced very low, are guaranteed in first class condition.

1918—Buick Coupe, 4 passenger, wire wheels, many extras $1300
1919—Stutz Sport model 4 passenger, wire wheels, cord tires $2000
1920—Studebaker, Big Six, 7 passenger, 6 cord tires $1750
1920—Dodge Coupe (never driven) $1950
1919—Dodge Touring Car $850
1920—Buick Roadster, 4000 miles ..$1450
1920—Buick Sedan, many extras ...$2400

Other used cars to choose from.
Phone 2537 for demonstration.

The Elyria Auto Service Co.

Jim Colgan Chas. Miller Harry Schneider

POLITICAL AVERTISEMENT

The Loyalty League Is Answered

By an overwhelming vote in the late Republican primaries, Mr. C. L. Night was chosen as the Republican nominee for Congress from the Fourteenth District.

While the world war was on Mr. Knight served his country as Summit County Food and Crop Commissioner and as a member of the District Board of Industrial Exemption, his appointment to these positions of trust being made by Ohio's Democratic Governor, the Hon. James M. Cox.

The appointment as Food and Crop Commissioner was made April 14, 1917, and to the Board of Exemption, July 21, 1917.

Mr. Knight devoted himself to this dual service with such energy that to avoid a breakdown in health he was obliged to resign his place on the Board of Exemptions in November, 1917, continuing to serve as Food and Crop Commissioner until the end of the war.

In its issue of November 3, 1917, the Akron Evening Times, the Democratic newspaper that is supporting Mr. Cox in the present campaign paid the following editorial tribute to Mr. Knight:

"MR. KNIGHT RESIGNS"

"C. L. Knight, publisher of the Akron Beacon Journal, has resigned from the district board of exemptions after three months' service. Mr. Knight has also served in the state office of county crop commissioner for several months and the combination of duties has proven physically exhausting and involved great sacrifices in his personal business as well.

Only a fellow newspaper man fully appreciates the extreme difficulties confronting a publisher who must double his labors or neglect his own affairs in order to render public service. When this service is rendered gratuitously it is all the more entitled to appreciation. The Evening Times is impelled to compliment Mr. Knight on the excellent service he has rendered on the district board and feels that his resignation, in view of the strenuous demands of the position and the press of other duties, requires no justification."

The personal service which thus drew high praise even from his political enemies is but a part of Mr Knight's record of a sustained helpfulness to his community in the many years when as the publisher of a great newspaper he has stood for the advancement of the civic and material interests of his city and district concern. Workingmen, farmers, business men and citizens generally acknowledge the service he has given, in terms as generous as those employed by this Democratic newspaper which commended him for his personal sacrifices during the war.

And at the election November 2, the people of the Akron District will approve the verdict of the Republican primaries by voting to send Mr. Knight to Congress.

EX-SERVICE MEN'S HARDING CLUB
Paul G. Russell, Pres.

NEW BANK BUILDING NEARS COMPLETION

The new building for The First National Bank of Elyria now being erected on Cheapside is being pushed to get it under cover before cold weather gets here. The front is nearly all in place and presents a handsome appearance matching up with the bank building adoining it. As soon as the roof is on, work is expected to go a great deal faster and the bank will be able to move that much sooner.

CAMDEN

CAMDEN, Oct. 29.—Joe Brode of Toledo was recent guest of his uncle John Pender.

Mr. F. Perkins and daughter Miss Frances spent Friday evening in Wellington with Mr. and Mrs. C. H. Cilkins. Mrs. Perkins left Saturday to spend the winter in the south.

Mrs. J. H. Cilkins returned Monday evening from Bristolfield, Mich., where she has been visiting relatives.

Mr. and Mrs. James Dunn of Toledo were recent guests of the Misses Hattie and Ale Cc.

The Mattias served the lunch at Boyer's Grills sale on Thursday.

The Christian Ladies went to Huntington and held their class meeting at the home of Mrs. Ernest Whitney.

Mrs. Lee Mann of Cleveland is visiting at the home of her uncle James Cilkins.

George Bickel was in Cleveland Friday on business.

Mrs. Lera Stanfield of Oberlin spent Thursday at the home of her brother, Howard Grills.

Mr. and Mrs. R. N. Sheffield and son Harold motored to Cleveland Sunday and were over Sunday guests of R. S. Prentice and Mr. and Mrs. Harry Spalding.

Murle Hurd of Warren, O., and his sister Miss Myrtle Hurd of Elyria visited Saturday and Sunday at the home of their aunt, Mrs. Norman Lee.

Mrs. Amelia Patteman spent Sunday with her sister, Mrs. Ella Betts.

Mr. and Mrs. Linder of Bellevue were Sunday guests of Mr. and Mrs. Dean Morgan.

Mr. and Mrs. A. J. Rose of Oberlin spent Sunday with their parents, Mr. and Mrs. Frank Cilkins.

The mail carriers from the Lorain Home Mission came with Rev. G. I. Conner to assist in the Sunday morning service at the Center Baptist church.

Mr. and Mrs. C. G. Leidheiser and little daughter of Vilas spent Sunday with Mr. and Mrs. George Bickel.

Charlie Bickel who has been ill for several months left Tuesday for Detroit to consult a specialist. While in Detroit he will be the guest of his sister, Mrs. Earl Shedd.

Mrs. Calkins went to Worcester Friday to attend a football game.

Mrs. A. Aylliffe and daughter Mrs. Jessie Anderson and son Edward Aylliffe motored to New York Sunday to visit Mrs. Aylliffe's brother, Orlando Branch. They were so called to see her grandson, Earl McBurnie in Wellington, who fell from an apple tree Saturday and broke both his arms.

SORE THROAT
Gargle with warm salt water—then apply over throat—
VICKS VAPORUB
Over 17 Million Jars Used Yearly

HART'S CUT RATE GROCERY AND MEAT MARKET

We Are Always Here with the Quality and Price

SATURDAY AND MONDAY SPECIALS

Home Grown Potatoes peck 45c
Navy Beans, lb. 9c 3 lbs 25c
Best Head Rice, lb 15c
Dry Lima Beans, lb 15c 2 lbs 25c
Hart's Daily Bread Flour 1-4 bbl $3.15
Hubbard Squash, lb 3c
Cabbage, lb 3c
If you want good coffee try our own roast, lb. 32, 38 and 45c
Jumbo Peanuts best in town roasted today lb. 25c
Canned Corn that's fine 14c 2 for 25c
Best York State Cheese lb. 40c
Wisconsin Cheese, lb. 35c
Best Creamery Butter lb. 66c
Our Own make Peanut Butter made of Jumbo Peanuts, lb 35c
Classic Soap 10 bars 65c
Goblin Hand Soap 10 bars 50c
Rub No More Soap Chips 3 boxes 20c
60c Chocolate Drops, lb 32c
Onions for cooking 5 lbs. 19c
Pure Lard, lb. 25c
Bacon in Chunk lb. 25 and 30c
Cottage Hams, lb. 45c
Pickled Pigfeet, 2 lbs. 25c
Summer Sausage, lb. 45c

Lorain Couple Are Guilty of Murder

CHARGES HURLED IN BUNDLES IN ILLINOIS CONTEST

J. Hamilton Lewis, above, and Len Small

The race between J. Hamilton Lewis, Democrat and Len Small, Republican for governor of Illinois has been one of the bitterest contests in the country. Lewis, among other charges, alleges that the Republicans have banded negroes together so that votes can be duplicated. Small's adherents charge that Lewis as lawyer for traction interests, has an ulterior motive in pledging to retain the public utilities commission—one of the issues in the campaign.

Hunter Accidentally Shot

SANDUSKY, Oct. 29.—Jack Wyant, Willard, was accidentally shot while hunting deer near Camp Perry. Attending physicians say he will recover.

WELLSBURG, W. Va., Oct. 29.—A sensation was caused in court here Thursday during the trial of Mike Ondrick and his wife, Mae Stanley, alias Princess Pauline, noted clairvoyant, charged with the murder of Steve Golcheck, a wealthy Pittsburg man, when Attorney S. O. Boyce of Wheeling, representing the defendants, announced to the court that his clients desired to change their plea.

They immediately entered pleas of guilty, Mike Ondrick to killing Golcheck and Mrs. Ondrick to being a partner in the crime.

When the court and others in the crowded court room had recovered from their surprise, Judge R. M. Addleman imposed sentences in the penitentiary on each of the defendants, the husband being sentenced for life, and the wife for twenty years.

Later in the day they were removed to the West Virginia penitentiary at Moundsville and entered upon their sentences.

Although the plea of guilty was a sensational climax, it did not come until later when Mrs. Ondrick had completed a rambling letter. Looking directly at the court, she said that one of the states witnesses had lied, adding that he had assisted in the slaying of Golcheck and running at the dramatic moment, pointed at Robert Cunningham, who was a witness against Mr. and Mrs. Ondrick.

The state rested after Grimm underwent a lengthy hearing to motions.

Neither defendant gave any information to the court in the manner concerning their actions, entirely to saying they were guilty.

The state had woven a very good ring of circumstantial evidence around the defendants and it is presumed that they believed there was no chance and decided to give up hoping. [illegible] their attorney's advice.

Golcheck was killed according to [illegible] in the year [illegible] and after [illegible] Hardcastle [illegible] Ohio. [illegible] own auto [illegible] Ohio, being found in [illegible] Ohio in February.

Both Ondrick and his wife were arrested during last summer. Ondrick was charged with [illegible] Ohio [illegible] a charge of [illegible] complicity [illegible] time [illegible] was committed. Late [illegible] of their arrest [illegible]

COMING
VICTOR HERBERT'S
MY GOLDEN GIRL
Nothing Better!

COLORED ELDER PRAYS FOR HARDING

Elder Sims, United States barber who conducts the little Holmes Mission in Washington which was started by Senator Harding. The Baptist colored elder, born a slave and now over seventy, has shined and trimmed the Senate for thirty years. He is praying for Senator Harding's election.

IT COSTS TOO MUCH TO BE SICK

Keep Your Blood in Good Condition and You Throw Off Disease

PAY ATTENTION TO YOUR HEALTH

No Need to Take Chances with Ill Pepto-Mangan Makes Rich, Red Blood

When you first feel a tired, all gone feeling and look pale your health is losing in quality. Weak impoverished blood has no power to resist disease. It takes red blood to keep you well.

If you keep your blood in good condition it will fight off disease. You will not be sick an easy prey to long and expensive sickness. With thin blood you take chances every day.

It does no good doing that. You can build up red blood. With red blood you are able to win in the fight against prevailing diseases. Try Pepto-Mangan. It comes in tablet or liquid form. Take either kind. Both have the same medicinal value as the liquid. But be sure you get the genuine Pepto-Mangan. Ask for Gude's and be sure that the name "Gude's Pepto-Mangan" is on the package.

—Adv.

NEW DISHES OUGHT TO BE MADE EASILY; LOOKIT HOW PIE A LA MODE WAS FORMED

Pie a la mode continues to be the most popular piece de resistance of the tired business man and the stenographer at lunch restaurant owners say. Some energetic investigator has found out that the dish was invented by accidently a waitress in Muscatine, Ia.—which must be an awful blow to New York and London chefs. This waitress was rushing in a dinner order of roast beef and apple pie and a separate dish of ice cream when she tripped on a mat and went to the mat with the tray and food. The beef was badly mussed. So was the pie, for the ice cream had flopped on top of it. But that novel dish appealed to the customer and he ate it—and passed the glad word along.

Resume Trial of Suspended Chief

LORAIN, Oct. 29.—The suspension trial of A. A. Kane, ousted from the office of police chief, July 2, was resumed here today and Thursday before the civil service commission. Thirteen charges were filed against Kane by Mayor Vail. Chief Attorney G. A. Jeskey represents City Director C. C. Grimm in the prosecution, the case being defended by the Citizens & States law firm.

A Deeper Tire Cut

Low prices are necessary nowadays in order to induce customers to buy, but low prices mean nothing if the article offered, does not come up to a certain standard.

In other words, you will find tires advertised at even lower prices than those shown below, but if you will inspect the tires we are offering, you will find that we are giving you more quality for less money, as compared with other "tire bargains."

WE GUARANTEE REASONABLE MILEAGE

30x3½ McGraw, Non-skid $12.90
32x3½ McGraw, Non-skid 15.40
31x4 McGraw, Non-skid 18.00
32x4 McGraw, Non-skid 20.60
33x4 McGraw, Non-skid 21.60
34x4 McGraw, non-skid 22.00
35x4½ McGraw, Non-skid 30.60
36x4½ McGraw, Non-skid 31.00

In addition to McGraw tires, we have a lot of other brands at lower prices, the difference being that the McGraw tires are "firsts" while the other brands are blemished tires.

Elyria Belting & Machinery Co.
Corner Williams and Buckeye Sts.
(Agents for the Famous Michelin Tires and Tubes)

The Other Side of the Question

SUBMITTED FOR THE CONSIDERATION OF THE CITIZENS OF ELYRIA

"LONG, LONG AGO"

Movies cost ten cents admission
Gasoline cost ten cents a gallon
The hired girl got $3.00 a week
Labor received twenty cents per hour
Newspapers cost one cent each
Steam coal cost $2.00 per ton
The butcher threw in a chunk of liver
Bread cost five cents a loaf
Electric lighting rates were the same as they are now
Politicians did not make a football of public utilities

BUT THAT WAS LONG LONG AGO

Speaking of public utilities reminds us of a story:

"A lady observed a half starved and decrepit mule owned by a colored boy, asked: "What do you call that mule?"

"Ma'am, I calls dat mule 'Public Utility'."

"How in the world did you come to call him such a name?"

"Well ma'am, you see it's dis way. I'se been studying dis animal and readin' de papers. Dat mule gets mo' blame and mo' abuse dan anything else in dis city. He don't get enuf to eat and still he goes ahead doing his level best just de same."

MULES NEED HAY AND GRAIN TO KEEP HEALTHY.

PUBLIC UTILITIES NEED ADEQUATE RATES FOR THE SAME REASON.

THE LORAIN COUNTY ELECTRIC CO.

The Style Center

LORAIN ELYRIA MARIETTA PARKERSBURG

Greater Assortments with Greater Values

for Saturday's Selling

We believe that this store can show you the greatest assortment of women's high-class outer garments ever shown by any other store in this county. Our assortment compares favorably with those shown in cities many times the size of Elyria. Combined with our great buying power, buying in connection with 35 other stores enables us to quote you prices that will really surprise you.

A great collection of new coats in every wanted style, trimmed with beautiful fur collars, blouse backs, wraps and straight line coats. Priced from

$21.75 to $165

New dresses arriving daily at new lowered prices. Right now assortments are at their best. Priced from

$9.90 to $98.50

All Our Suits Reduced from 25 to almost 50%. Come and pick out these great values while assortments are at their best and you will not get any better values in January than the ones we are now showing.

Secretary Hindman Outlines New Work For Y. M. C. A.

In a communication to the Chronicle-Telegram, L B Hindman, general secretary of the Y M. C. A, outlines some plans for the further activities of that organization for the ensuing year

The success of the teams now engaged in the work of increasing the membership of the Y indicate that a greatly increased number will take advantage of the splendid advantages incident to membership, and Mr Hindman is determined that the plant will be used to its fullest capacity in the work peculiar to the institution Mr Hindman says 'Our object is to make the association a community center and to have it serve the largest possible number of people in the community To this end some new plans are being carried out

First The swiming pool is being opened three periods each week for girls and women Already over one hundred are enrolled in these classes

Second Wednesday evening in the gymnasium has been set aside as Industrial League night Representatives from local factories will plan for a number of leagues to play basketball indoor baseball and volley ball on the gym floor on Wednesday evenings Employees of the factories will be welcome to come and see these games and root for their representatives No fees will be charged for these privileges

Third Membership in the grammar school boys' department has been put on a service basis and any boy in the city may join the association after a personal interview with the boys' secretary upon agreement to obey some simple rules and to co-operate in the work of the boys department No fee is charged The boy will make a contribution of whatever amount he can afford to the support of the departments

This new plan is now in force

The standing of the teams at the close of the contest Thursday night follows Team 1 L F Webber Capt 15 members, team 2 Harry Redington Capt 11 team 4 D A Baird Capt 15, team 5 Kellogg Day Capt 9 team 6 John Fochl Capt 15 team 8 J W Warden Capt 14, team 9, J B Thomas Capt 16

COMING
VICTOR HERBERT'S
MY GOLDEN GIRL
Nothing Better!

KID WISE

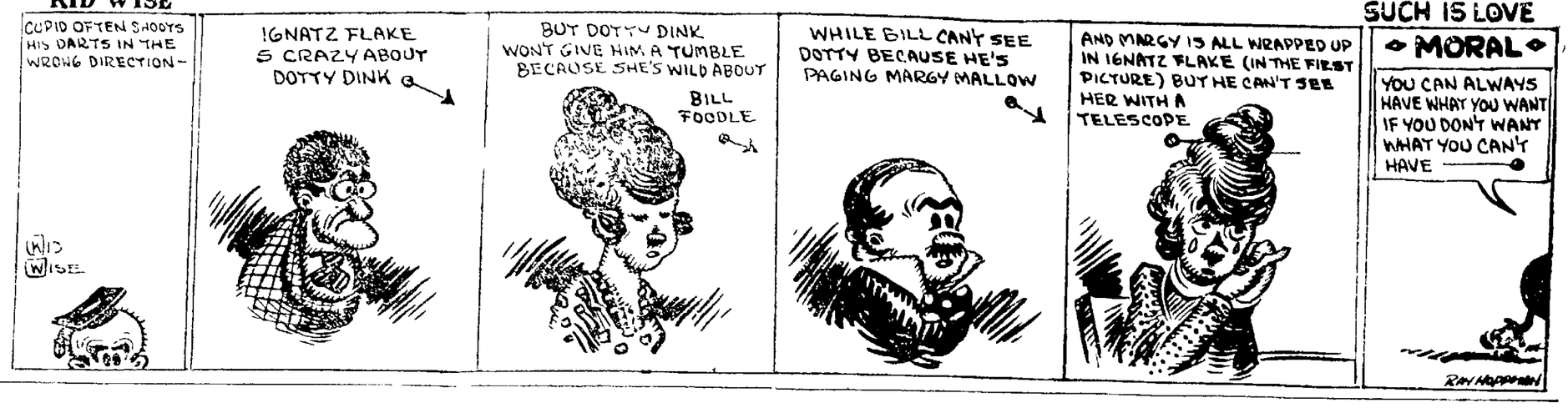

LIFE OF RILEY

AN' POP WA/NT REHEAR/EING EITHER!

BY "EDDIE" WHITE

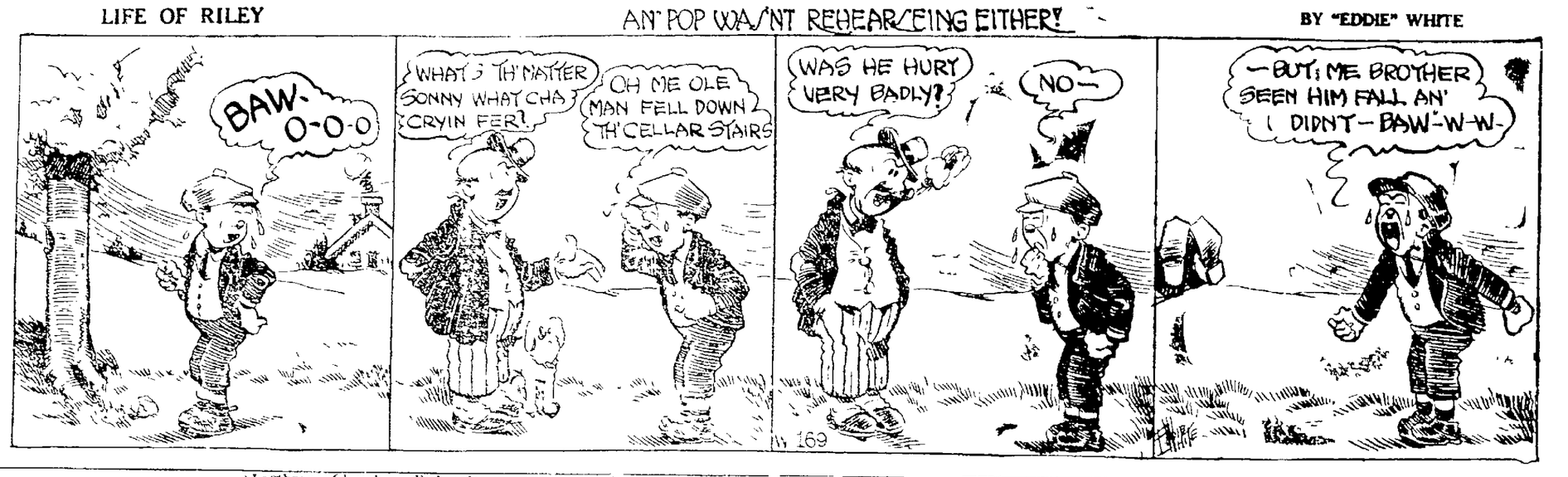

TERRIBLE TESSIE -:- By Hal Probasco

HOLCOMB'S
MARKET and GROCERY

Come in and guess the number of seeds in the Big Squash, Monday One of Holcombs Home Cured Hams will be presented to the winner Don't fail to come in and leave your BEST GUESS.

Polar White Soap, 10 bars	63c
Pet Milk, 2 cans for	25c
10 lbs. Blue Label Karo	80c
5 lbs. Blue Label Karo	43c
Jiffy Jell,	15c 2 for 25c
Van Camps Soups (very special	10c
Fresh Roasted Coffee and Peanuts	
5 lb. Can Chase & Sanborn's Coffee	$2.50
Leaf Lard,	25c
Pork Shoulder	30c
Pork Loin Roasts	38c
Fresh Home Made Liver Sausage	25c

Home Cured Hams and Bacon

Phone 2885 We Deliver
"No Further Away Than Your Phone"

LA PORTE

LAGRTE Oct 29—Mr and Mrs [illegible] Marks entertained Mr and Mrs Eldred and Mr and Mrs Wiseman to Delta several days last week

Mrs Thomas Craft has been spending the past week with relatives in Cleveland

Rev Frey of Elyria was a caller here last week

Plans are being made for a community [illegible] to be held at the church next Sunday Members of the Sunday school class are at work [illegible] program will be an address by J P Lick of Elyria

Mr Landis discontinued [illegible] schools here last week

Mr and Mrs C A Huene and daughter were recent visitors in Vermilion

Mrs B H Blakeslee returned Friday from a visit with friends in Cleveland

Most of the ladies from here attended the W C T U convention in Elyria last week

Philip Pelser called on his grandparents Mr and Mrs Neil Robison last week

The schools were closed Friday afternoon on account of the teachers attending a meeting in Elyria

SULPHUR CLEARS ROUGH, RED SKIN

Face, Neck and Arms Easily Made Smooth, Says Specialist

Any breaking out of the skin even fiery itching eczema can be quickly overcome by applying Mentho Sulphur, declares a noted skin specialist Because of its amazing destroying properties this sulphur formation begins at once to clear the complexion and heal eruptions such as rash pimples and ringworm

It seldom fails to remove the torment and disfurcement, and you do not have to wait for relief from embarrassment Improvement quickly shows Sufferers from skin trouble should obtain a small jar of Mentho Sulphur from any good druggist and use it like cold cream

TO RELIEVE CATARRH, CATARRHAL DEAFNESS AND HEAD NOISES

Persons suffering from catarrhal deafness or whose ears are ringing or hearing and have head noises will be glad to know that this distressing affliction can usually be successfully treated at home by an internal medicine that in many instances has effected complete relief after other treatments have failed Sufferers who could scarcely hear have had their hearing restored to such an extent that the tick of a watch was plainly audible seven or eight inches away from either ear Therefore if you know of someone who is troubled with head noises or catarrhal deafness cut out this formula and hand it to them and you may have been the means of saving some poor sufferer perhaps from total deafness The prescription can be prepared at home and is made as follows

Secure from your druggist 1 oz Parmint (Double Strength) Take this home and add to it 1-4 pint of hot water and a little granulated sugar stir until dissolved Take one tablespoonful four times a day

Parmint is used in this way not only to reduce by tonic action the inflamation and swelling in the Eustachian Tubes and thus to equalize the air pressure on the drum but to correct any excess of secretions in the middle ear and the results it gives are nearly always quick and effective

Every person who has catarrh in any form or distressing rumbling hissing sounds in their ears, should give this recipe a trial.

—Adv.

Brethren Churches Pick Officers [illegible] ASHLAND Oct 29—The [illegible] conference of Ohio brethren [illegible] H Wolford Ashland vice moderator M L Sands Fremont secretary and treasurer The conference next year will be held at Darton

Read the Chronicle-Telegram Want column.

THIS IS A SAMPLE BALLOT—CLIP FOR REFERENCE

THIS BALLOT IS AN EXACT DUPLICATE OF THE ONE WHICH WILL BE GIVEN VOTERS NEXT TUESDAY---IT WILL NOT BE PRINTED AGAIN

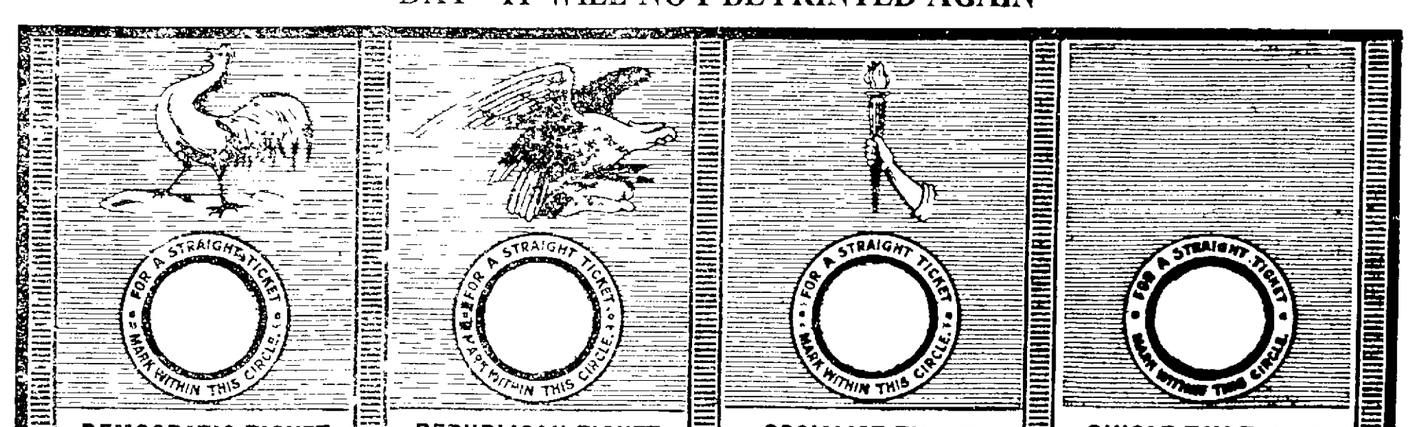

DEMOCRATIC TICKET	REPUBLICAN TICKET	SOCIALIST TICKET	SINGLE TAX TICKET
For President JAMES M COX	For President WARREN G HARDING	For President EUGENE V. DEBS	For President, R. C. MACAULEY
For Vice President FRANKLIN D ROOSEVELT	For Vice President CALVIN COOLIDGE	For Vice President, SEYMOUR STEDMAN	For Vice President, R. C. BARNUM
For Electors of President and Vice President OSCAR E. BRADFUTE	For Electors of President and Vice President, WM. H. BOYD	For Electors of President and Vice President, E B EUBANKS	For Electors of President and Vice President, F. E. BARNUM
JAMES F. MALLEY	L. J. TABER	ERNEST GERLACH	THOS. TAYLOR
ALFRED M COHEN	GEORGE PUCHTA	MAX SANDIN	JOHN E. JENNINGS
CHARLES A AULL	W. J HOWARD	JULIUS SCHULTZ, JR	EVAN J. EDWARDS
CHARLES D FADLER	DWIGHT T SMITH	CHAS. A. McCLELLAN	W F HAMMOND
D FINLEY MILLS	GEORGE W. PORTER	LOUIS P. WELFERS	ARTHUR J. MORCOMB
B. A. UNVERFERTH	A. B. OSBORN	SIDNEY YELLEN	W. E. TUTTLE
ROY H. BUNN	W L REMLEY	JACOB BRAND	JOHN McCAUGHTRY
WM T. HAVILAND	I N ZEARING	HENRY KUHLMAN	W J. WILLIAMS
LEWIS H BATTEFELD	RALPH O PERROTT	S WEISSBERG	ALBERT DAVIS
CHARLES H GRAVES	J G STEINKAMP	GEORGE MEYER	JOHN McGOVERN
OSCAR McLAUGHLIN	J B LINDSAY	H SHAPIRO	JOHN KELLY
JOHN A. MAYER	LARTON WALTERS	AUGUST MALMS	S. G. FOOTE
GUY WINEGARNER	L W BUCKMASTER	C. R. STONE	E. LEE YOUNG
LEWIS F. WHITE	CHARLES THOMPSON	HENRY FREY	M. T. FOOTE
WILLIAM F. STECK	W. B. BALDWIN	OSCAR K. EDELMAN	M. C. FISHER
EDWARD J. MILDREN	T M. MARTIN	WILLARD BARRINGER	O. C. BUDDE
MARION O SHERER	C R. WHITE	DAN P. FARRELL	JAS. D. McDOUGALL
FRENCH W. SEVERNS	C R FREDRICKSON	EDWIN L. RODGERS	A. R. NELSON
SAMUEL J McCUNE	W. W. COWAN	ELMER G. HAGER	A. M. FINNIE
JOHN J BOYLE	C. L SHAYLOR	ARTHUR SAPP	ANDREW RUSSELL
JOSEPH S BACKOWSKI	I. E ARCHER	JOHN P. BAKER	JAMES H. McCORMICK
PATRICK J McGINTY	A. B SPROSTY	FRED W. KUNTZ	MORGAN DAVIS
ARCHIE KENNEL	THEODORE MYLER	ELMER A. BLOCHER	

TYPHOID FEVER EPIDEMIC AT SALEM

ALLIANCE Oct 29 Polluted water has caused an epidemic of typhoid fever in Salem a town of about 11 000 people east of Alliance Scores have been stricken with the scourge and doctors and nurses have been taxed to the limit in the past week Dr H K doctors were spending practically all of their time attending the patients and a call has been issued for additional nurses

The exact number who have been stricken with typhoid is not definitely known or given out One physician stated today that there were sixty seven cases regarded as serious and others stated that in their opinion as many as three or four hundred are suffering in a mild way from the scourge

Three clerks of the Spring Horizon store of Alliance also attended an opening of a branch store of that firm at Salem last week, returned home and have been stricken with typhoid as a result of drinking the water there Health officer Dr K M Schwartz stated today that there were only five well defined cases of typhoid fever up to last accounts

CHILE SHAKEN BY EARTHQUAKE

VALPARAISO Chile Oct [illegible] Violent earthquakes [illegible] vertical movement [illegible] the provinces of Aconcagua [illegible] north of the city [illegible] this morning [illegible] 12 miles [illegible] here [illegible] shaken during the earthquake

COMING
VICTOR HERBERT'S
MY GOLDEN GIRL
Nothing Better!

PRINCE PAUL IS PROCLAIMED GREEK KING

ATHENS Oct 29 —Prince Paul [illegible] brother of the late King Alexander was proclaimed king of the Greeks parliament last evening Earlier in the session Admiral P Coundouriotis was elected regent

Prince Paul was born in this city December 1 1901 and is not married Since his father, former King Constantine left Greece Prince Paul has been with him in Switzerland

Elmer Moots talks some o' addin' a drug store to his soda fountain It's too bad Della Fox hain't alive to take a hand in th' political situation

That Sprinkle of Sugar
over your cereal dish is expensive and it is a needless expense.
Try the rich flavor of
Grape-Nuts
A blend of wheat and malted barley rich in its own sweetness.
Grape-Nuts requires no sugar and this is only one feature of its general usefulness and economy.
At Grocers Everywhere
Made by Postum Cereal Co. Inc. Battle Creek, Mich.

High School Eleven Ready For Battle With Sandusky

The Elyria High School football team is getting set for one of the hardest games of the season with Sandusky High at Riverview Park, Saturday afternoon at 2:00 o'clock Coach Stephan is making no predictions as to the outcome of the game but he is whipping the local eleven into the best possible shape for the battle He is confident of one thing, if the boys play the football of which they are capable no team in the league can stop them If the boys become overconfident Sandusky will find easy picking.

In the games played during the past three years Elyria has the edge In 1917 Elyria went to Sandusky with a team which had been defeated the previous week by Amherst and defeated the supposedly invincible Sandusky team by the score of 7 6 The next year Sandusky came to Elyria with one of the strongest aggregations ever representing the Wire City They easily defeated the local boys and would have taken the league championship if Lorain had not refused to play them Lorain's excuse was a team order of influenza Last year the Elyria [illegible] score of 7 0 Sandusky can always be counted upon to fight its hardest against Elyria From the showing made by Sandusky against Toledo last Saturday Coach Mickey now has a aggregation that will make everything in the league play to beat him to win

A serious accident at Tuesday afternoon's practice put one of Elyria's reliable ends out of the game Porter who had been doing tackle so thoroughly broke up a fumble shipped down his throat too under him in such a way as to [illegible] one of the [illegible] accident that Elyria has suffered this year Porter had never played football until this year but was learning so rapidly that Coach Stephan was using him at tackle at every opportunity The team will certainly feel his loss

The team has suffered another severe loss by an injury to Fauver Fauver was injured in practice a week after the Fremont game He stoutly maintained that he was not seriously injured and would soon be back in the game This week the doctor handed in his decision and decreed that Worth would play no more football this season Fauver has been particularly anxious to play against Sandusky because it was in the Sandusky game last year that he won his place on the varsity Fauver's work fairly sparkled last year against Sandusky in spite of his tackling the runners before they could get started and throwing the runners for a loss but tried to round his end

Another player however who has been in the hospital since the Fremont game will be in the line up against Hurt was badly smashed up but has improved so rapidly that the Doctor believes he can play Saturday without fear of a relapse This gives Coach Stephan another dependable player

The Sandusky team at the opening of the season was supposed to be a team of midgets As they have developed in playing ability they must also have developed in weight The weights advertised by the Sandusky papers however are evenly balanced team as could be desired The probable line up and weights of players follow

Sandusky Po [illegible] Elyria [illegible]
[illegible] L E [illegible]
[illegible] L T [illegible]
[illegible] L G [illegible]
[illegible] C [illegible]
[illegible] R G [illegible]
[illegible] R T [illegible]
[illegible] R E [illegible]
[illegible] Q B [illegible]
[illegible] L H [illegible]
[illegible] R H [illegible]
[illegible] F B [illegible]

Krebs 148.....R G.....Tulk, 160
Dean 137.....C.....Krugman, 165
Grenfield, 147.....L G.....Schuster, 140
Borden 156.....L T.....Kladney, 165
Kurtor or Dewitt, 145 L E Braddon, 130

Ryan, 132 or Baker, 150 [illegible] man, 135.
Cohen, 137....R H. [illegible]
Shepard or Kelley, 14[illegible]
Forbes, 130.
Dise, 144.....F B. [illegible]

Buy a pound of Purity Nut Margarin—try it—if it does not satisfy, your dealer will refund your money.
Wholesale Distributor
THE ERIE FOOD PRODUCTS CO
Elyria, Ohio
Serves - Serves - Satisfies

JOHN H. LONGBON
Candidate for State Representative
Democratic Ticket

Born and raised in Columbia Township. A graduate of the Ohio State University.

A successful farmer.

A vote for him means that Lorain County will have a young and vigorous man in the General Assembly.

Supporters of Vic Donahey should back him up with a Democratic legislature who are in accord with his policies of State Administration.

AUTOMOBILES
TO BE SOLD AT
PUBLIC AUCTION
We will offer for sale, at public auction, at our Garage building, 225 East Broad St., a few steps east of the Post Office, Elyria, Ohio, on
SATURDAY, OCT. 30
1920, Commencing at 1.30 p. m. Sharp, Rain or Shine about
25—AUTOMOBILES—25
Consisting of Twin-six Packards, Hudsons, Chandlers, Buicks, Oaklands, Studebakers, Mitchells, Overlands, Fords, Chevrolets, Mercer and others, in both open and enclosed models.
These Cars have been carefully rebuilt, refinished and in fine running condition.
SOME ARE NEARLY NEW
The Cars Must be Sold and will go to the Highest Bidder
All Cars Will Be Demonstrated
TERMS. Cash, Bankable Notes, Deferred or Monthly Payments
THE LEPPER CO.
ELYRIA, OHIO
Col. Dan Eason, Auctioneer B. A. Rothgery, Clerk

The Test of a Phonograph Is What?

Last Chances
TO ACCEPT
$25
WORTH OF GENUINE PATHE RECORDS
FREE

"THE TEST of a pudding is in the eating thereof." What is the test of a phonograph?

The test of a phonograph is its tone: How nearly does it come to perfectly reproducing the voice of the singer or the tone of the musical instrument it is supposed to reproduce?

We and the manufacturers claim that the Pathe Phonograph in conjunction with Pathe Records, meet this test better than any other Talking Machine and Records made. That the tone they jointly produce is more like the original, that it is more natural and lifelike than that which is produced by any other Talking Machine and Records—and the purpose of this sale is to give the people of Elyria and vicinity an opportunity to verify this statement by making tests for themselves. This sale is to substantiate our claim. To make our claim a living, burning truth, as far as Elyria is concerned.

And it is for this reason—to demonstrate these facts that $25 worth of genuine Pathe Records, your own selection, are included in this Demonstration Sale, for which there is absolutely no charge whatsoever.

The phonographs and the records are here to prove themselves. They speak for themselves. They are their own best advertisements. And our invitation is as wide and cordial as it can be. For we want you to hear these instruments, although we have only 35 of the original left to dispose of under the conditions of this sale. Come in tomorrow.

Conditions of Sale

1 The phonograph offered in this sale is the 1921 genuine Pathe Phonograph Model No 10, 43 inches high, 20 1-2 inches wide and 20 1 2 inches deep as shown in cut, in Mahogany, Walnut or Oak 5 ply absolutely the most substantial cabinet construction on the market today equipped with

One indestructible genuine Pathe Sapphire Ball (full-tone) and one indestructible genuine Pathe Sapphire Ball (half-tone) for playing Pathe Records

One Universal tone arm and sound box for playing all makes of records

$25 WORTH OF GENUINE PATHE RECORDS—YOUR OWN SELECTION—FREE

One hundred steel needles

2 The total price for this entire outfit is $150.

3 You may practically name your own terms Tell us what you want to pay down as your first or initial payment. THE BALANCE MAY BE PAID IN WEEKLY OR MONTHLY PAYMENTS EXTENDING OVER ONE YEAR

4 This equipment including the $25 worth of records will be delivered to your home immediately, upon receipt of your initial payment Freight or Express charges will be prepaid to all points within fifteen miles

5 The Pathe Phonograph included in this sale is guaranteed for one year both the manufacturers and ourselves agreeing to replace any defective parts without charge during this period Written guarantee to this effect furnished with each phonograph

Yet the PATHE Costs no more than the ordinary Phonograph

TEAR THIS OUT, FILL IN AND MAIL TO US AT ONCE

E. H. BARRETT, 302 and 304 Broad Street.
Opposite Postoffice,
Elyria, Ohio
Without any obligation whatsoever on my part, you may send me photographs and other descriptive matter of the Pathe Phonograph you are offering upon special terms Also send photographs of the Pathe Actuelle Model you are offering at $250
Name .....
No ..... Street .....
City ..... State.....

E. H. BARRETT

JEWELER
302-304 Broad Street
PATHE PHONOGRAPHS
Opposite Postoffice
ELYRIA, OHIO

During this Sale, this store will remain open evenings until 9 o'clock

Pathe

Mar's First Snow

The first snow of the sea- visited this city last night, this morning there was a at sprinkling visible to ear- risers. The snow came down about two o'clock this morning leaving the air cool and bracing this morning.

Taken to Pen.

Deputy Sheriffs Milo Fey and liam Lucas left for the Colum- penitentiary having in charge rry Fisher and John Jackson, victed of receiving stolen pro- rty. Every precaution to pre- t a rescue or escape was taken the officers, as Fisher is consid- d an especially desperate char- er.

Apple Day Saturday

COLUMBUS, Oct. 29.—Tomor- w will be Apple Day in Ohio. rangements for its observance e were made yesterday by rep- entatives of the Ohio farm bur- federation, the Franklin county m bureau and others in confer- e here. There will be a parade l apples will be given away ng the line of march.

Clash Occurs Over Body of Mac Swiney

(Continued from Page One)

and order the box removed to the steamer. When they heard his or- ders, Annie and Mary Mac Swiney, sisters of the dead hunger striker, cried defiantly:

Mourners Are Attacked

"You have murdered our broth- er and you are not going to arrest his body."

The mourners refused to allow the porters to touch the casket, and a police officer ordered the former to leave the car. They declined, and constables who had been called, for- cibly dragged some of the male mourners from the car. They struck at the police, who drew their truncheons while women in the par ty shrieked:

"Body snatchers; shame."

They also ought the police who were ejecting them. The Misses Mac Swiney claimed that during the melee the police knocked them down. The mourners were then herded to one side, the box was placed on a truck and, closely guarded by police, it was wheeled to the steamer. It was picked up by a crane and was silhouetted against the midnight sky or a moment as it was swung over the steamer's side. It was then lowered into the hold.

Members of the funeral party waited until the Rathmore had left her dock and then went to the pier from which depart steamers for Kingstown.

Rain Thursday Halted All Out-of-Doors Work

A steady rain yesterday afternoon stopped building activities throughout the city and gave a half holiday to many wage earners.

The work of repairing the gas mains west of the city was also stopped with the result that the gas continued to flow throughout the afternoon, there being no shut off.

The rain was needed, especially by the farming communities where it was so dry that fall ploughing was inteffered with.

"Tell your Mother

KEMP'S BALSAM

will stop that cough, Bill. My mother gives it to me when I get a cough and you don't hear me coughing all the time."

For Saturday Only

New Hats	100 Hats	Pattern Hats	Children's Silk Beavers
In all desirable colors. Worth $5 to $7.50—	In black, brown and other good colors. Values $7.50 to $9.00—	No two alike. Unusually attractive at	$4.95
$3.48	$4.98	$6.98 $8.98 $10.00	Children's Hats 98c $1.48 $1.98

BON-TON MILLINERY

City Market Building—East of Postoffice

Safe Milk For Infants & Invalids

NO COOKING

"Food - Drink" for All Ages. ick Lunch at Home, Office, and ntains. Ask for HORLICK'S. Avoid Imitations & Substitutes

COUGHS AND COLDS

often tenacious, are a drain upon the vital forces.

SCOTT'S EMULSION

strengthens the whole system and helps drive out the predisposing cause.

Scott & Bowne, Bloomfield, N.J. 20-29

OCTOR JASTER

Eye, Ear, Nose and Throat
4th Floor Bank Bldg.
sses Fitted Phone 2431

KI-MOIDS

OR INDIGESTION

In new granular form, dry on tongue, or with sichy or water, hot or cold, preferably hot.

QUICK RELIEF!

Price, 25-50-75¢

ALSO IN TABLET FORM

MADE BY SCOTT & BOWNE
MAKERS OF
SCOTT'S EMULSION 15

Chronicle-Telegram want ads results.

VALUES!

No, our prices aren't high. That's a mistaken idea about custom-tailored clothes. Considering the caliber of the work, the expert designing superb tailoring and the finest of woolen, the prices are reasonable.

You'll pay about as much for an ordinary ready-to-wear Suit or Overcoat and won't get half the satisfaction out of your clothes. Ours are made to your person and personality.

Cleaning and Pressing Carefully Done

I. WASSERMAN

51 East Avenue
Opposite Postoffice

Down They Come!

Now For BIG SAVINGS!

Every Pair of NEWARK Shoes For Men In Our Stores, Built To Sell at $8.95-- Now

$6

FOR MEN

This is Model No. 3367

One of the many elegant styles that were built to sell for $8.95 this Fall. Choice of Gun Metal and Keko Mahogany, Leather sole. Now only.... $6

$6

Despite the fact that these superb shoes were built to sell this season at $8.95 and that this low price was made possible only because of our enormous buying power of over four million pairs for our chain of more than 300 stores, **we are placing them all on sale at one price—$6.**

We are making this tremendous sacrifice because the tendency is for lower prices, and we are willing to do our share to help force them down. In this sale **you save exactly $2.10** on every pair, and you are given **hundreds of pairs** to choose from—in all leathers, all lasts, all styles and all sizes. Nothing is reserved. Every one is the last word in style. Every one a product of the highest quality. See them in our windows tomorrow!

See Our Other Special $5 and $6

The Newark Shoe Stores Co

The Largest Chain of Shoe Stores in the United States.

307 EAST BROAD ST.
—Near Postoffice
ELYRIA STORE
Open Until 10 Saturday

MEETS THE REQUIREMENTS OF 70 MOTOR CAR MANUFACTURERS —BUILDERS OF LIGHT SIX CARS!

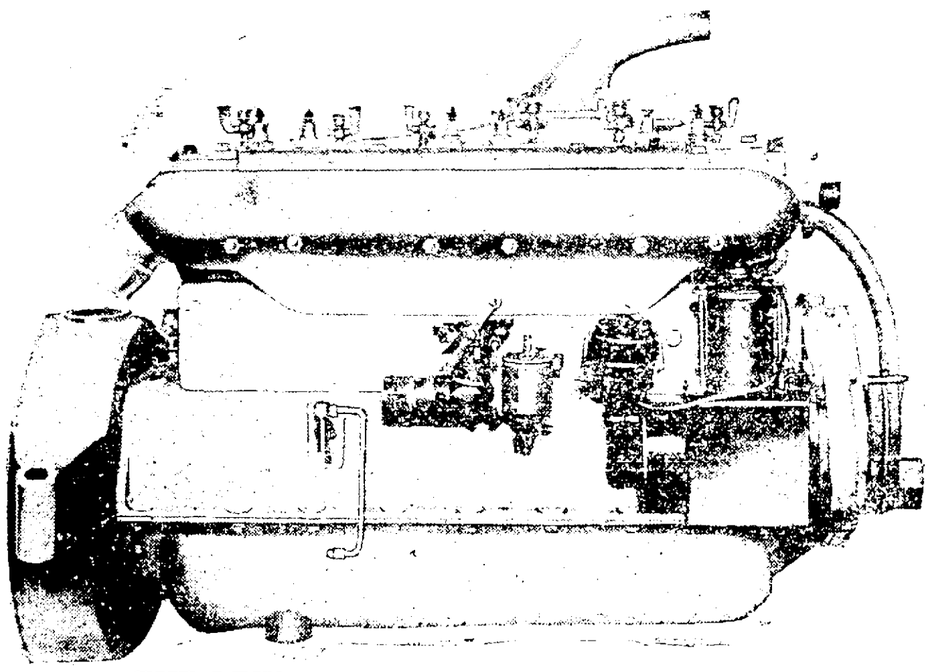

THE LEWIS ULTRA-TYPE AUTO ENGINE

Motor Car builders are turning their attention to the light six car. Popular favor is turning toward this model. In the past the automobile manufacturer has found it difficult to get enough engines to fill his requirements. He must look to the engine specialist in order to meet this demand.

Among automotive engineers and designers the Lewis Ultra-Type Auto Engine is considered one of the very best on the market. It has met every test and come out victorious. This is the motor that climbed Lookout Mountain at Chattanooga, Tenn., on high and finished at the top going 37 miles per hour. Truly that was a wonderful performance.

The Lewis Ultra-Type has a great many superior features that make it in demand among automobile manufacturers. This motor is available to 70 motor car builders. With such a demand for this type engine it is easily seen that we would be unable to take all the orders after getting started.

This engine is the product of a proven and going concern and is a success.

With this in mind you can easily see what a promising future there is before this newest Elyria industry. Think of the big success in the short space of five years attained by motor companies such as the Continental. The future before us is every bit as bright as it was for these companies.

An opportunity is offered to Elyria people to participate in this success as a limited amount of the first issue of Lewis Securities is being offered to you.

Our motor and proposition is what we claim it to be and all we ask is an opportunity to go over the matter with you. It won't take but a minute of your time and we believe we can interest you. Come up to our office. Open every day and in the evening. Mr. Lewis, the president of our company and the designer of the motor is in Elyria and would be pleased to go over the mechanical features of the motor with you.

SEE THIS MOTOR EXHIBITED IN ANDWUR HOTEL CORRIDOR

The Lewis Motor Mfg. Co.

121 Court St. (2nd Floor) Elyria, O.

SOME H. C. L. REDUCTIONS

Fresh Dressed Chickens	36c
Choice Chuck Roast	25c
Neck Boil Beef	22c
Small Pork Loins	38c

George J. Hoffman

Stands 26 and 27 New City Market
"WHERE QUALITY REIGNS SUPREME"

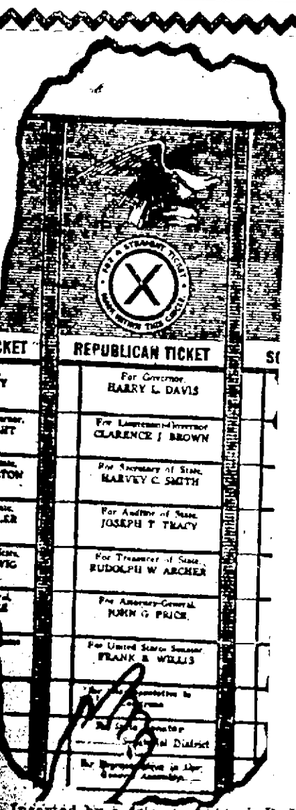

Inserted by a friend of Frank B. Willis

Vote for Frank B. Willis for United States Senator

ON THE STATE TICKET—SECOND COLUMN

(Not on the National Ticket)

One of the most out-standing figures in the nation.

Through his long public career, one of the most typical representatives of the best in American life.

A leader whose voice will be instantly heard and followed in the nation's councils.

FEARLESS—ABLE—EXPERIENCED FAIR TO ALL CLASSES

Frank B. Willis is Ohio's Choice to succeed the Great Men who have represented Her in the Councils of the Nation.

HON. FRANK B. WILLIS

To Frank B. Willis "A coal heaver is as much a man and fellow citizen as a millionaire." —Cleveland News.

Political Ad

GO TO NEW CITY MARKET, SAT.

SPECIALS AT ALL STANDS *NEXT TO POSTOFFICE*

CLASSIFIED ADVERTISING—PHONE 2016

EFFECTIVE JULY 1, 1920
Local Classified Rates

All Classified Advertising, except Situations Wanted, Lost and Found, and Real Estate, when paid in advance.
One insertion, per line..... 8c
Three consecutive insertions, per line 7 1-2c
Six consecutive insertions, per line 7c
Charged, per line.....10c
Situations Wanted, Lost and Found:
Cash in advance, per line.... 6c
Charged, per line..... 8c
Real Estate, buy and sell. Cash in advance:
One insertion, per line..... 10c
Three consecutive insertions, per line 9 1-2c
Six consecutive insertions, per line 9c
Charged, per line..... 12c
Death and Lodge Notices, Cards of Thanks, In Memoriam, Announcements, etc., when run in the Classified column,
Six lines or less per insertion..15c
Additional lines, per line.....10c
COPY FOR CLASSIFIED PAGE ACCEPTED UNTIL 10:30 a. m.

We will not be responsible for any cancellations of advertisements taken over the telephone or for more than one incorrect insertion of any advertisement. Credit is extended to our customers for accommodation only; to assure credit bills must be paid promptly

Card of Thanks

We wis hto thank our many friends and relatives for their kindness and sympathy during the illness and death of our little daughter, Lucille Margaret, and Rev. Muhly for his consoling words, also the singers for their beautiful singing.
MR. and MRS. ARTHUR EHLKE

Lost, Found, Rewards

LOST—Alligator bill book, containing Akron Auto Club cards, accident card and a few nice bills, please return to L. B. Shuys at Farm Imp. Co. and receive reward.

LOST—Oct. 27, black and white spotted hound, slit in one ear, license No. 121. Call James Kennelly, Phone 2592, Elyria.

LOST—2 sheep, Saturday afternoon, male and female. Joseph Mussey, R. D. 2, Grafton.

Professional Service

FOR fancy hand work and wet wash call The River Side Hand Laundry Phone 2608.

Repair & Cleaning Serv.

Business Personals

SODA Fountain, wall and floor cases also business. F. C. Meyers, 423 Lake Ave.

shares of preferred stock, 1 share common stock, Carroll Auto stock will trade on a light auto. 114 Ash St.

LOST a word to the Ladies—If your eyes have lost their color and need freshing just call on G. W. Hopper. He Will guarantee to bring them back to former color. All work satisfactory. 1002 East Ave., Elyria, O. Phone 6172.

HOLLAND furnaces make warm friends. Phone 2366 for free estimates.

The General Pattern Co.
Patterns and models. Buckeye St. Tel 2795 evenings 8144.

Elyria Window Cleaning Company
PRIVATE homes a specialty. 206 Elyria Blk. Phonee 2600.

Contractors

PAINTING
Decorating, Interior Finishing
WM. W. WATSON
Phone 39264 124 Hamilton St.

Household Goods

MAHOGANY library table, practically new. Phone 2592, days.

NEW furniture, must sell at once, 1 piece mahogany living room suite, 9 piece mahogany dining room suite, 5 piece American walnut bed room suite, mahogany desk and chair, 2 ice box, kitchen chairs, tables, other articles. Beger, No. 4 Gray Blk.

For Sale Miscellaneous

SPECIAL sale on mens suits and overcoats at reduced prices. Royal Clothing Store, W. Broad street.

HOT coal heater and three gas heaters. Phone 39564.

WOOD cider barrel. 250 E. 9th St. Phone 5421.

CIDER
Have you an empty vinegar barrel? If so and wish it filled with pure apple cider call 2 R. 4 North on Central, over bell telephone.

BRIT dog. 326 Lodi St., Phone 2222.

TEAM reed sulky, good condition. Phone 7204.

Volt Delco Light Plant in A-1 condition, for sale. Inquire La Grange Grocery, LaGrange, O.

BABY bed good as new, phone 9294.

FURNACE, combination gas and hard coal. 422 Lake Ave.

OIL coal burner for sale cheap. Phone 2947.

FOR SALE—Meat Market, or Meat Market fixtures. Call 38604.

PICKER Bros. piano, good condition bargain. 121 Rush St.

STERN Reserve Finance Company stock for sale, common and preferred. Write box E31, Chronicle-Telegram.

Wanted Female Help

WOMAN or cook, good wages, Mrs. P. Walton, 671 E. River, phone 2000 or 257-R.

GIRL for general housework, 200 Columbus, phone 2587.

GIRL for general housework, no washing. Mrs. H. Andress. 702 W. Broad Phone 2655.

Wanted Male Help

WANTED fireman at Y. M. C. A.

To learn the barber trade. Jobs waiting. Steady or extra work, best wages. Earn while learning. Moler Barber College, 101 Euclid ave., N. W. Cleveland.

You can make from $75.00 to $100.00 a week if you are well acquainted locally and have the use of an automobile. We want several men to act as demonstrators with our salesmen on a salary and commission grade proposition of unusual merit. Address with full particulars as to age, occupation, length of residence. Write or call Mr. Duboy, Sales Manager, 121 Court St., Elyria.

Wanted to Rent

WANTED to rent 4 or 5 unfurnished rooms, Elyria or vicinity. Box E32, Chronicle-Telegram.

MUSIC teacher would like comfortable housekeeping rooms with use of piano. Box E30, Chronicle-Telegram.

Wanted Situations

HIGH school boy would like job taking care of furnace, phone 37601.

Wanted to Buy

WE buy all kinds of scrap, also paper. Phone 2795. The Elyria Rubber, Rag and Metal Co., Elyria.

Wanted Miscellaneous

GIRL roomer, phone 37204. 319 High Street.

For Rent Rooms

5 unfurnished rooms, modern, upstairs, private entrance, 1035 East River. Phone 7184.

COME to Sackett Bros., one mile west of Whiskeyville and get your potatoes direct from farm to family without middleman's profit.

TWO rooms for light house keeping, furnished or unfurnished. 214 E. 5th. Phone 5311.

FURNISHED light house keeping rooms, gas and electricity, phone 9733.

THREE unfurnished rooms with private bath, separate entrance. 427 West River St.

LARGE warm, front room, beautifully furnished for one or two. Central 304. 2nd Street.

LARGE furnished room with or without kitchen privileges, phone 6524 219 Chestnut Street.

EXTRA large front room, 1st floor, private entrance, breakfast if desired, phone 2966.

TWO furnished rooms for light house keeping. 411 Kenyon.

FURNISHED light house keeping rooms. 101 W. River, corner of Third.

TWO furnished rooms for light house keeping. Middle aged woman preferred. 119 East Avenue.

FURNISHED room for one or two gentlemen. Phone 37342.

NICELY furnished room, overlooking square for gentlemen, phone 2709.

LARGE front room, block from square. Men preferred, phone 6941.

For Rent Houses

SIX rooms and bath, modern, inquire Royal Clothing Store, West Broad St.

3 unfurnished rooms, 234 West Bridge Street.

MODERN 8 room house and garage. Lake Ave. Phone 2451, or after 6 p. m., 9974.

6 room house, W. Bridge st. Phone 35971

EIGHT room house, Stop 48, Cleveland road. Inquire, Stop 50. Wilford Bros.

SIX room house on West St., Inquire 125 West St.

SIX room house, 895 W. River, modern improvements. Phone 2469.

A house in LaPorte. Inquire at LaPorte store.

MILLER & BILLINGS
Real Estate and Insurance
418 Elyria Block Phone 2181
Members of Elyria Real Estate Board

For Sale Autos, Etc.

FORD sedan, must be late model, will pay cash. Box E 33 Chron.-Tele.

FORD touring, call Geo. Grey, 158 Northrup, Phone 9731.

TOURING, 35-H. Make good ton truck. Sell for scrap price. Griswold farm, Stop 8, Lake Avenue.

GRANT six roadster thoroughly overhauled, good paint, new tires, spot light and chains. $550.00. 431 Kenyon, Phone 37504.

For Rent Garages

GARAGE, 218 Eastern Heights Blvd., phone 8451.

FIRE proof garage, corner Oak St. and Lake Ave. Sherman L. Wurst. Phone 30314.

For Rent Stores

FOR RENT—Store and rooms in rear 105 W. River.

Horses, Cows, Vehicles

GOOD cow will be fresh in March. Cheap. 142 Bath St.

ONE large ram lamb and eight weeks old pigs. C. T. Winckles.

For Sale Houses

SIX room house, east side, paved street, gas, bath, electricity, large lot, $3600. Terms.
FIVE room house Twelfth st., gas, water, cellar, $2500, $500 down balance monthly. J. C. Crisp and Co.

102 acres one mile south, one mile west, La Grange, improved roads $90 per acre part cash. J. P. Holcomb, La Grange.

FAWCETT and Company, Real Estate and Insurance, always have bargains in homes, in city or country farms of all descriptions, business opportunities. Phone 2397. Call 402 Middle Ave.

HERE'S A CHOICE HOME
Eastern Heights, 7 and bath, modern in finish and equipment, garage, $8200.
G. R. ALLEN & SON
802 Bank Bldg.

LOOK AT THESE
East side, 7 and bath, furnace and electricity, garage and extra large lot, $6,000.
East side, two family, 5 and bath each, electricity, nearly 1-2 acre lot with barn and fruit, $7500.
Ridgeville, 7 room house, barn, hen house, fruit, 1-2 acre lot of fine garden soil, $4200.
South side, 6 rooms, 1-2 acre tiled lot fruit, will trade towards farm, $4500.
Close in, 8 rooms, modern, splendidly located for roomers, $7500.
Amherst, new and modern, 6 and bath, 1-2 acre lot with all kinds fruit will trade towards farm, $4100.
South side, 6 rooms, gas and water suitable for colored family, $2300.
GEO. R. ALLEN & SON
802 Bank Bldg.

LOOK HERE
3 acres, west of Elyria, fruit, water, 7 room house, barn, hen house granary only $3600 terms.
6 room house, off East River, strictly modern, $4500, terms.
6 rooms, east side, gas bath furnace with all furniture, only $4400, terms.
South side, 6 rooms, gas, electricity furnace, barn, good lot only $2700, terms.
80 acre farm 14 room house, gas, bath, electricity, good outbuildings, equipped for dairy, a splendid farm, for $17,000.
We have several others come in and see us.
BAUS & MORGAN

3 room brick cottage. Acre farm allotment, lot 55x160. Stop 2, Yellow line. Frank Beckoff.

HOUSE, 7 rooms and bath, hardwood finish up and down, just finished on Oxford street. Call Barras and Cather, Plumbers.

Farms for Sale

FARM, 47 1-2 acres, located on Ford Road, 7 room house, gas well, barn 40x70 garage for 2 machines, horse and colt, 1 cow, 4 pigs and all crops a bargain if sold by Nov. 15th. Address George Arpasi, Elyria, R. D. 3.

100 acre farm, 75 acres good tillable soil, 25 acres pasture good eight room brick house, frame barn, good water, phone 36232.

98 acres, 10 room house and good out buildings. Old Peter Slife farm. Address Peter Slife, Wellington, R. D. 2. Bell Phone.

FARMS! FARMS!
2 1-2 acres, no buildings, on Ridgeville Road, $3500.
25 acres, Ridge farm, 7 room house gas, including stock tools and crops, $10,500.
17 acres, and buildings near Ridgeville, $6500.
50 acres, near Litchfield, house with furnace, $6500.
60 acres, near LaGrange, buildings, $7600.
75 acres, near Brighton buildings, $7500.
81 acres, 3 miles from Elyria, furnace and gas well, $17,000.
73 acres, 2 miles out, fine soil and buildings $22000.
62 acres, near Amherst, modern buildings, $21,000.
163 acres, near LaGrange, dairy farm, $12,600.
166 acres, south of Grafton, $8500.
G. R. ALLEN & SON
Bank Bldg.

Legal Notices

On and after this date, Oct. 25, 1920, I will not be responsible for any debts contracted by anyone other than myself.
WM. BUECHRING

ATTACHMENT IN AID OF EXECUTION
Abe Cohen vs. F. W. Hamilton.
Before Geo. W. Chamberlain, Justice of the Peace of Elyria Township Lorain County Ohio
On the 5th day of October, 1920, said Justice issued an order of attachment in the above entitled action for the sum of Sixty-Four Dollars and Thirty-Five Cents ($64.35) and costs.
10-29 11-5-12-19

LEGAL NOTICE
No. 17420
STATE OF OHIO, SS: LORAIN County, IN THE COURT OF COMMON PLEAS
Philip F. Peters, and Frederica Peters, Plaintiffs, vs. Alson Wooster, et al., Defendants.
The defendants Alson Wooster; Orlando Boughton, Ferdinand Boughton Orlando Boughton, Jr., and Charles M. Boughton and their unknown heirs, legatees, devisees, assigns and creditors, the places of residence of each of whom is to the plaintiffs unknown, will take notice than on the 27th day of October, 1920, the undersigned plaintiffs filed their petition in the Court of Common Pleas of Lorain County, Ohio, being Case Number 17420 on the Docket of said Court alleging that the plaintiffs are in possession and the holders of the fee simple title to the following described real estate:
"Situated in the City of Elyria, County of Lorain and State of Ohio, and known as being a part of Lot Number Seventy-two (72) on the west side of the west branch of Black River, bounded as follows:
Beginning in the westerly line of West River Street 144.36 feet southerly from the point of intersection of the westerly line of West River Street and the south line of Fremont Street, thence south 31 degrees 37 minutes west in the westerly line of West River Street 35 feet; thence north 64 degrees 51 minutes west 96 feet; thence north 6 degrees 15 minutes east 36.75 feet; thence south 64 degrees 51 minutes east 110.8 feet to the place of beginning, containing 3588 square feet of land."
Plaintiffs further allege in said Petition that the above named defendants claim or may hereafter claim to have some interest in, title to or lien upon said premises adverse to the rights of the plaintiffs.
The prayer of the Petition is that all of the defendants be compelled to show what interest in, title to or lien upon said premises they or any of them have; that any such claim be adjudged null and void and the title of the plaintiffs quieted as against each and every one of said defendants and against all persons claiming by, thru, or under them or any of them, and that they be forever barred from claiming any interest in, title to or lien upon any portion of said premises and for such other relief as may be proper and the Court can give.
Said defendants are required to answer on or before the 25 day of December, 1920, or a decree will be taken against them as prayed for in said petition.
PHILIP F. PETERS AND FREDERICA PETERS,
By STROUP & RICE,
Attorneys.
10-29 11-5-12-19-26 12-3.

PROBATE NOTICE
Elyria, Ohio, Oct. 21, 1920
Notice is hereby given that partial and final accounts, supplemental final account and affidavits in lieu of final accounts by executors, administrators, trustee and guardians have been filed in the following cases in the Probate Court of Lorain County, Ohio, and that the same will be for hearing before said Court on the 13th day of November, A. D. 1920, at 10 o'clock a. m., at which time, if exceptions there to are not filed, the same will be approved and confirmed and entered of record:
ESTATES
Zattie K. Wilson ..... Final
Catherine Stang ..... Final
Karl Glick ..... Final
Anna E. Haupt ..... Final
James E. Johnston ..... Final
Frank Cobsky ..... Final
Fred C. Wolf ..... Final
Matilda Gyorfy ..... Final
John Hammerecsik ..... Final
Sardius N. Barnes ..... Final
Walter Sherman (sometimes known as Walter Schmenkoski) ..... Final
Frank Petrich ..... Final
William John Crump ..... Final
Pauline Macera ..... Final
Chloe M. Merriam Supplemental Final
Charles L. Wilcox, Affidavit in Lieu of Final
Edward C. DuMound, Affidavit in Lieu of Final
TRUTEESHIP
Frederick Chas. Friend, Est. Partial
GUARDIANSHIPS
Christopher, Clarence and Fred Brown ..... Final
Emily Dailey ..... Final
George and Percy Leimbach .. Final
Paul Andress ..... Final
Louis and Esther Kraehenbuehl ..... Final
Edward Johnson ..... Final
Andrew Svat ..... Final
John Svat ..... Final
William Svat ..... Final
Perkins Hartley Affidavit in Lieu of Final
Lucille E. Flint, Affidavit in Lieu of Final
Anna Gonderman ..... Partial
Lauretta Kilts ..... Partial
H. C. WILCOX,
Probate Judge
10-22-29 11-5

LEGAL NOTICE IN DIVORCE
Case Number 17404
Frank Albert McCaslin, defendant, residing at Box 144, Colville, State of Washington will take notice that on the 21st day of October, A. D. 1920, the undersigned Plaintiff filed her petition in the Court of Common Pleas, Lorain County, Ohio, being Case Number 17404 praying a divorce from said Defendant on the grounds of gross neglect of duty and extreme cruelty, and asking also, for divorce and quieting the title of her premises from any claims which the defendant may have in and to the same, and equitable relief. Said case will be for hearing on and after the 4th day of December, A. D. 1920.
JENNIE MAY McCASLIN,
Plaintiff
STRANK & RICE,
Attorneys

NOTICE TO BIDDERS
Sealed bids will be received by the Director of Public Service in the City of Elyria, State of Ohio, at his office in the City Hall building until 12:00 o'clock noon, Central Standard Time, on Friday, November 5, 1920, for the construction of a retaining wall at the Easterly end of Massey Avenue Bridge and on the southerly side thereof, said Retaining Wall to be constructed in accordance with the plans and specifications heretofore prepared by the City Engineer and now on file in the office of Director of Public Service of said city.
Each bid must contain the name of every person, company or corporation interested in the same and shall be accompanied by a certified check made payable on the face thereof to the said Director and in the sum of Five Hundred Dollars, or a bond with surety acceptable to said Director in a like amount as a guarantee that if said bid is accepted contract will be entered into and its performance properly secured.
Checks of unsuccessful bidders will be returned forthwith and check of successful bidder will be returned upon the signing and securing of contract.
Bidders will be required to use printed bidding blanks which will be furnished by the clerk upon application. Bidders will be required to bid upon every item upon the bidding blanks.
Right is reserved to reject any or all bids.
H. A. BECK,
Director Public Service
Dated at Elyria, Ohio,
October 21, 1920.
10-22-29 11-5

COMING
VICTOR HERBERT'S
MY GOLDEN GIRL
Nothing Better!

SERVICE
AUTO WASHING
You Can Get It at
McGUIRE'S
111 W. Bridge
Phone 2294 and 37414
Auto Repairs and Storage.
Special Attention to Auto Washing
Open Nights and Sundays.

E. V. PORTMAN
Saturday Specials

Home Grown Potatoes per peck	45c
Gold Medal Flour, 1-8 bbl.	$1.95
Crescent Flour 1-8 bbl.	$1.65
Hubbard Squash, per lb.	3 1-2c
Navy Beans, per lb.	8c
Lima Beans, 2 lbs.	25c
Crescent Corn, 2 cans	35c
Macaroni, 8 oz. box	10c
Spaghetti, 8 oz. box	10c
Mothers Oats	15c
Shredded Wheat 2 boxes	29c
Jello, per box	17c
Mince Meat, per box	17c
Crisco, 1 lb. can	32c
1861, Golden Sun, C. W. and Roodside Coffee per lb.	42c
Campbells Soups 2 cans	25c
Lighthouse Cleanser 2 cans	15c
Bowlene, 2 cans	39c
Argo Starch, 1 lb. box	11c
Snowboy Washing Powder 6 boxes	25c
Hospital Carbolic Oil Soap 3 bars	25c
Kirk's White Flake Soap 6 bars	50c
Conqueror Tissue Toilet Paper, 5 for	25c

We Deliver to Any Part Of The City
387 East Bridge Street
Phone 2681

IF BACK HURTS BEGIN ON SALTS

Flush the Kidneys at once when Backachy or Bladder bothers—Meat forms uric acid.

No man or woman who eats meat regularly can make a mistake by flushing the kidneys occasionally, says a well-known authority. Meat forms uric acid which clogs the kidney pores so they sluggishly filter or strain only part of the waste and poisons from the blood, then you get sick. Nearly all rheumatism, headaches, liver trouble, nervousness, constipation, dizziness, sleeplessness, bladder disorders come from sluggish kidneys.

The moment you feel a dull ache in the kidneys or your back hurts, or if the urine is cloudy, offensive, full of sediment, irregular of passage or attended by a sensation of scalding, get about four ounces of Jad Salts from any reliable pharmacy and take a tablespoonful in a glass of water before breakfast for a few days and your kidneys will then act fine. This famous salts is made from the acid of grapes and lemon juice, combined with lithia and has been used for generations to flush clogged kidneys and stimulate them to activity, also to neutralize the acids in urine so it no longer causes irritation, thus ending bladder disorders.

Jad Salts is inexpensive and cannot injure; makes a delightful effervescent lithia-water drink which all regular meat eaters should take now and then to keep the kidneys clean and the blood pure, thereby avoiding serious kidney complications.

Chronicle-Telegram want ads

PROF. FULLERTON IS AGAINST PACT

OBERLIN, Oct. 29.—"The ruthlessnes with which Germany carried on the war has been answered with an equally ruthless peace," said Prof. Kemper Fullerton, well known Oberlin liberal, speaking here last night on the League and Treaty.

"If we go into this we will regret it to our dying day," Prof. Fullerton stated, after showing, by carefully prepared data, the vast amount of secret diplomacy in Europe of which President Wilson was ignorant when he went to Paris.

The speaker enumerated parts of Europe that have been deprived of political and economic freedom by the Treaty. He also cited Vienna as an example of vicious conditions brought about by the post-war peace.

Oberlin Personals

OBERLIN, Oct. 29.—Several local teachers who are attending the conference of the Northeastern Ohio Teacher's Association in Cleveland today, will remain tonight to see the Mantell production of "Hamlet."

Gerald Gaylehouse, of N. Pleasant street, entertained several friends at a birthday party last night.

Mrs. Wm. Cooley, of S. Professor street has been ill for some days with a severe cold.

COMING
VICTOR HERBERT'S
MY GOLDEN GIRL
Nothing Better!

Sues For Divorce

OBERLIN, Oct. 29.—Petition for divorce has been filed here by Otis D. Smith against Emma Jane Smith, both colored, on a charge of gross neglect of duty and extreme cruelty. Plaintiff alleges that his wife has refused to take care of their housekeeping, has stayed away from home for weeks at a time, and has said she will never live with him again. The case goes

COUGHING SPELLS
Stop Them Before The Inflammation Becomes Dangerous

Coughing is far worse than merely annoying to the person afflicted and everybody else within hearing distance. It means that the membranes of the throat and lungs have become raw and inflamed. Besides weakening you, it exposes the system to dread diseases like Pneumonia and Diphtheria.

Take no chances with a cough. Bathe the throat and chest with warm water and dry thoroughly in order to get the pores well open. Apply Krew-Pina and work in by brisk rubbing—it will not blister. Melt a little in a pan over a fire and inhale the medicinal vapors. Repeat these applications until relieved.

Krew-Pina is the tremendously successful household ointment, prepared by a scientific formula from harmless home remedies, including Oil of Pine, and other volatile oils, in a petroleum base. Use as directed in cases of bronchitis, croup, tonsilitis, rheumatism, soreness, bruises, cuts, scalds, bites, etc. home remedies, including Oil of Pine, at your druggist's—30c and 60c jars.

Free Sample of Krew-Pina
WILL BE SENT TO ANY ADDRESS ON REQUEST.
THE KREW-PINA CO., INC.
WAYNESBURG, PA.

(In the Elyria Court of Common Pleas.)

COLUMBUS, Oct. 28.—Col. William Z. Judson, W. W. Harts and E. M. Markham, Chicago, United States army engineers, now are making a survey of the proposed canal course from Lake Erie to the Ohio River, from Sandusky to Columbus to Portsmouth.

It has been pointed out that Portsmouth, Columbus and Sandusky all are on the eighty-third meridian. Headwaters of the Sandusky river and the Scioto are near each other, and could easily be connected with a short canal.

Victrolas and Victor Records
Elevator Service Second Floor
Day's Hardware

Owing to so many being disappointed two weeks ago when we gave our demonstration, we are pleased to announce that on Saturday we will again REPAIR YOUR TUBES

Free of Charge Free
WITH
"SEAL FAST"

HEAT CEMENT GASOLINE NO HEAT CEMENT GASOLINE

BRING IN YOUR TUBES
to have them repaired FREE of Charge by this new method WHILE YOU WAIT SEE IT DONE
On SATURDAY FREE OF CHARGE
The Farm Implement Co.
328 Broad Street

For Dependable Soles and Springy Rubber Heels---at
Shoe ECONOMY Shop
53 East Avenue
We also carry men's substancial shoes as side line.

Election Day Specials
Big Values
Clothing
for the
Holiday

If you're looking to SAVE don't overlook our big holiday sale. Values are phenomenal.

Ladies' & Misses' SUITS $39.50
Men's & Young Men's OVERCOATS $35

CREDIT

Which ever way you mark your ballot it's a lead-pipe cinch you'll vote our generous credit terms the easiest and most pleasant way of buying your clothes. Whatever you can afford down will open your account--balance in easy payments.

The People's
Adelberg-Feder Stores, Inc. Props. 100 Stores
A NATIONAL INSTITUTION
140 MIDDLE AVE.